

# Blues Brothers - Give Me Some Lovin

♩ = 140,000137

Lead Singer 1

Lead Singer 2

Drum/Ride

Drum/Snare

Drum/Bass

Drum/Kick

Cow Bell

Piano 1

Piano 2

Bass Guitar

Backup Singers

Organ 1

♩ = 140,000137

5

Drum/Ride

Drum/Snare

Drum/Bass

Drum/Kick

Piano 1

Piano 2

Bass Guitar

Organ 1

7

Drum/Ride

Drum/Snare

Drum/Bass

Drum/Kick

Piano 1

Piano 2

Bass Guitar

Organ 1

9

Drum/Ride

Drum/Snare

Drum/Bass

Drum/Kick

Piano 1

Piano 2

Bass Guitar

Organ 1

11

Drum/Ride

Drum/Snare

Drum/Bass

Drum/Kick

Piano 1

Piano 2

Bass Guitar

Organ 1

13

Drum/Ride

Drum/Snare

Drum/Bass

Drum/Kick

Cow Bell

Piano 1

Piano 2

Bass Guitar

Organ 1

15

Drum/Ride

Drum/Snare

Drum/Bass

Drum/Kick

Cow Bell

Piano 1

Piano 2

Bass Guitar

Organ 1

17

Lead Singer 1

Drum/Ride

Drum/Snare

Drum/Bass

Drum/Kick

Cow Bell

Piano 1

Piano 2

Bass Guitar

Organ 1

19

Lead Singer 1

Drum/Ride

Drum/Snare

Drum/Bass

Drum/Kick

Cow Bell

Piano 1

Piano 2

Bass Guitar

Organ 1

21

Lead Singer 1

Drum/Ride

Drum/Snare

Drum/Bass

Drum/Kick

Cow Bell

Piano 1

Piano 2

Bass Guitar

Organ 1

23

Lead Singer 1

Drum/Ride

Drum/Snare

Drum/Bass

Drum/Kick

Cow Bell

Piano 1

Piano 2

Bass Guitar

Organ 1

25

Lead Singer 1

Drum/Ride

Drum/Snare

Drum/Bass

Drum/Kick

Cow Bell

Piano 1

Piano 2

Bass Guitar

Organ 1

27

Lead Singer 1

Drum/Ride

Drum/Snare

Drum/Bass

Drum/Kick

Cow Bell

Piano 1

Piano 2

Bass Guitar

Organ 1

29

Lead Singer 1

Drum/Ride

Drum/Snare

Drum/Bass

Drum/Kick

Cow Bell

Piano 1

Piano 2

Bass Guitar

Organ 1

31

Lead Singer 1

Drum/Ride

Drum/Snare

Drum/Bass

Drum/Kick

Cow Bell

Piano 1

Piano 2

Bass Guitar

Backup Singers

Organ 1

33

Lead Singer 1

Drum/Ride

Drum/Snare

Drum/Bass

Drum/Kick

Cow Bell

Piano 1

Piano 2

Bass Guitar

Backup Singers

Organ 1

35

37

Drum/Ride

Drum/Snare

Drum/Bass

Drum/Kick

Piano 2

Bass Guitar

40

Drum/Ride

Drum/Snare

Drum/Bass

Drum/Kick

Piano 1

Piano 2

Bass Guitar

Organ 1

42

Drum/Ride

Drum/Snare

Drum/Bass

Drum/Kick

Piano 1

Piano 2

Bass Guitar

Organ 1

44

Drum/Ride

Drum/Snare

Drum/Bass

Drum/Kick

Piano 1

Piano 2

Bass Guitar

Organ 1

46

Drum/Ride

Drum/Snare

Drum/Bass

Drum/Kick

Piano 1

Piano 2

Bass Guitar

Organ 1

48

50

Lead Singer 1

Drum/Ride

Drum/Snare

Drum/Bass

Drum/Kick

Cow Bell

Piano 1

Piano 2

Bass Guitar

Organ 1

52

Lead Singer 1

Drum/Ride

Drum/Snare

Drum/Bass

Drum/Kick

Cow Bell

Piano 1

Piano 2

Bass Guitar

Organ 1

54

Lead Singer 1

Drum/Ride

Drum/Snare

Drum/Bass

Drum/Kick

Cow Bell

Piano 1

Piano 2

Bass Guitar

Organ 1

56

Lead Singer 1

Drum/Ride

Drum/Snare

Drum/Bass

Drum/Kick

Cow Bell

Piano 1

Piano 2

Bass Guitar

Organ 1

58

Lead Singer 1

Drum/Ride

Drum/Snare

Drum/Bass

Drum/Kick

Cow Bell

Piano 1

Piano 2

Bass Guitar

Organ 1

60

Lead Singer 1

Drum/Ride

Drum/Snare

Drum/Bass

Drum/Kick

Cow Bell

Piano 1

Piano 2

Bass Guitar

Organ 1

62

Lead Singer 1

Drum/Ride

Drum/Snare

Drum/Bass

Drum/Kick

Cow Bell

Piano 1

Piano 2

Bass Guitar

Organ 1

64

Lead Singer 1

Drum/Ride

Drum/Snare

Drum/Bass

Drum/Kick

Cow Bell

Piano 1

Piano 2

Bass Guitar

Backup Singers

Organ 1

66

Lead Singer 1

Drum/Ride

Drum/Snare

Drum/Bass

Drum/Kick

Cow Bell

Piano 1

Piano 2

Bass Guitar

Backup Singers

Organ 1

68

Lead Singer 1

Drum/Ride

Drum/Snare

Drum/Bass

Drum/Kick

Cow Bell

Piano 1

Piano 2

Bass Guitar

Backup Singers

Organ 1

70

Lead Singer 1

Drum/Ride

Drum/Snare

Drum/Bass

Drum/Kick

Cow Bell

Piano 1

Piano 2

Bass Guitar

Backup Singers

Organ 1

3

73

Drum/Ride

Drum/Snare

Drum/Bass

Drum/Kick

Piano 1

Piano 2

Bass Guitar

Organ 1

75

Drum/Ride

Drum/Snare

Drum/Bass

Drum/Kick

Piano 1

Piano 2

Bass Guitar

Organ 1

77

79

Drum/Ride

Drum/Snare

Drum/Bass

Drum/Kick

Piano 1

Piano 2

Bass Guitar

Organ 1

81

Drum/Ride

Drum/Snare

Drum/Bass

Drum/Kick

Cow Bell

Piano 1

Piano 2

Bass Guitar

Organ 1

83

Drum/Ride

Drum/Snare

Drum/Bass

Drum/Kick

Cow Bell

Piano 1

Piano 2

Bass Guitar

Organ 1

85

Lead Singer 1

Drum/Ride

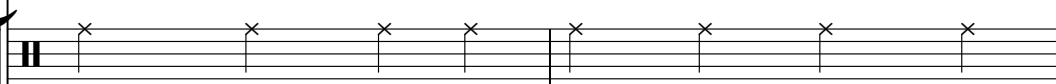

Drum/Snare

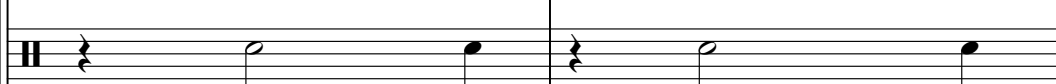

Drum/Bass

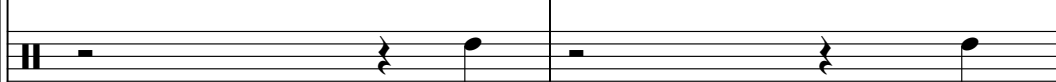

Drum/Kick

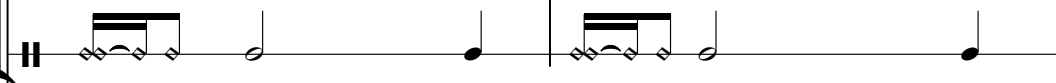

Cow Bell

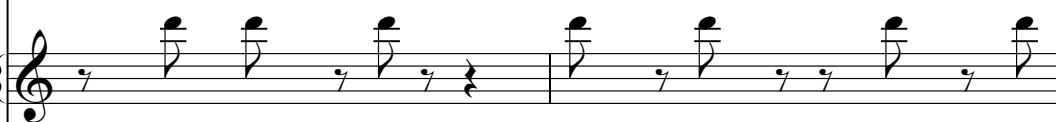

Piano 1

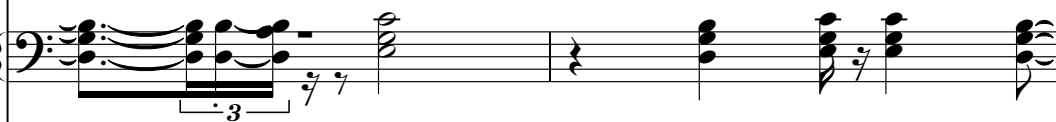

Piano 2

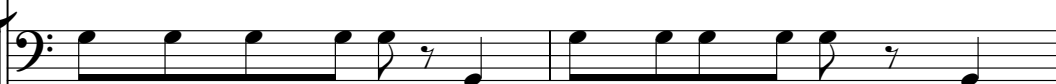

Bass Guitar

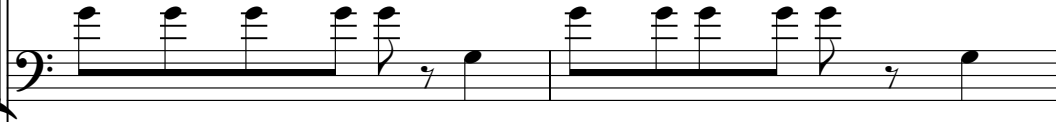

Organ 1

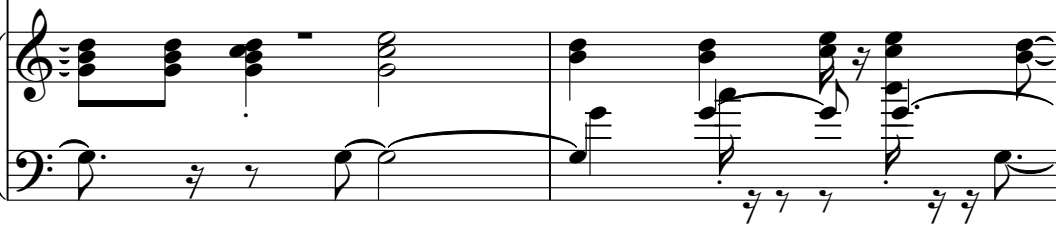

87

Lead Singer 1

Drum/Ride

Drum/Snare

Drum/Bass

Drum/Kick

Cow Bell

Piano 1

Piano 2

Bass Guitar

Organ 1

89

Lead Singer 1

Drum/Ride

Drum/Snare

Drum/Bass

Drum/Kick

Cow Bell

Piano 1

Piano 2

Bass Guitar

Organ 1

91

Lead Singer 1

Drum/Ride

Drum/Snare

Drum/Bass

Drum/Kick

Cow Bell

Piano 1

Piano 2

Bass Guitar

Organ 1

93

Lead Singer 1

Drum/Ride

Drum/Snare

Drum/Bass

Drum/Kick

Cow Bell

Piano 1

Piano 2

Bass Guitar

Organ 1

95

Lead Singer 1

Drum/Ride

Drum/Snare

Drum/Bass

Drum/Kick

Cow Bell

Piano 1

Piano 2

Bass Guitar

Organ 1

97

Lead Singer 1

Drum/Ride

Drum/Snare

Drum/Bass

Drum/Kick

Cow Bell

Piano 1

Piano 2

Bass Guitar

Organ 1

99

Lead Singer 1

Drum/Ride

Drum/Snare

Drum/Bass

Drum/Kick

Cow Bell

Piano 1

Piano 2

Bass Guitar

Backup Singers

Organ 1

101

103

Lead Singer 1

Drum/Ride

Drum/Snare

Drum/Bass

Drum/Kick

Cow Bell

Piano 1

Piano 2

Bass Guitar

Backup Singers

Organ 1

105

Lead Singer 1

Lead Singer 2

Drum/Ride

Drum/Snare

Drum/Bass

Drum/Kick

Cow Bell

Piano 1

Piano 2

Bass Guitar

Backup Singers

Organ 1

107

Lead Singer 1

Lead Singer 2

Drum/Ride

Drum/Snare

Drum/Bass

Drum/Kick

Cow Bell

Piano 1

Piano 2

Bass Guitar

Backup Singers

Organ 1

109

111

113

115

Lead Singer 1

Lead Singer 2

Drum/Ride

Drum/Snare

Drum/Bass

Drum/Kick

Cow Bell

Piano 1

Piano 2

Bass Guitar

Backup Singers

Organ 1

117

119

Lead Singer 1

Lead Singer 2

Drum/Ride

Drum/Snare

Drum/Bass

Drum/Kick

Cow Bell

Piano 1

Piano 2

Bass Guitar

Backup Singers

Organ 1

120

Lead Singer 1

Lead Singer 2

Drum/Ride

Drum/Snare

Drum/Bass

Drum/Kick

Cow Bell

Piano 1

Piano 2

Bass Guitar

Backup Singers

Organ 1

122

Lead Singer 1

Lead Singer 2

Drum/Ride

Drum/Snare

Drum/Bass

Drum/Kick

Cow Bell

Piano 1

Piano 2

Bass Guitar

Backup Singers

Organ 1

124

Lead Singer 1

Lead Singer 2

Drum/Ride

Drum/Snare

Drum/Bass

Drum/Kick

Cow Bell

Piano 1

Piano 2

Bass Guitar

Backup Singers

Organ 1

126

Lead Singer 1

Lead Singer 2

Drum/Ride

Drum/Snare

Drum/Bass

Drum/Kick

Cow Bell

Piano 1

Piano 2

Bass Guitar

Backup Singers

Organ 1

128

Lead Singer 1

Lead Singer 2

Drum/Ride

Drum/Snare

Drum/Bass

Drum/Kick

Cow Bell

Piano 1

Piano 2

Bass Guitar

Backup Singers

Organ 1

3

129

Lead Singer 1

Lead Singer 2

Drum/Ride

Drum/Snare

Drum/Bass

Drum/Kick

Cow Bell

Piano 1

Piano 2

Bass Guitar

Backup Singers

Organ 1

# Blues Brothers - Give Me Some Lovin

Lead Singer 1

♩ = 140,000137

16

20

25

30

35

14

53

58

63

68

14

85

89

93

98

103

108

115

120

124

127

Lead Singer 2

Blues Brothers - Give Me Some Lovin

♩ = 140,000137

**105**

109

114

118

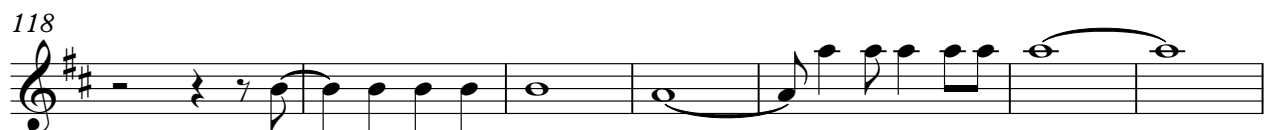

125

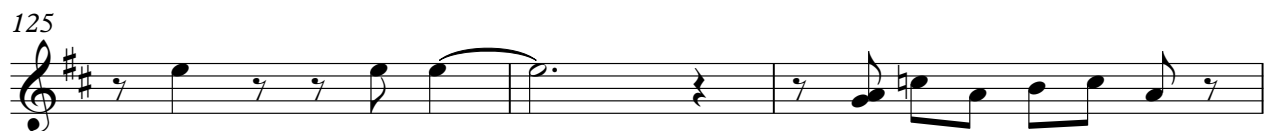

128

**2**

Drum/Ride

Blues Brothers - Give Me Some Lovin

♩ = 140,000137

4/4 - | x x x x | x x x x | x x x x | x x x x | x x x x |

7 | x x x x | x x x x | x x x x | x x x x | x x x x | x x x x |

13 | x x x x | x x x x | x x x x | x x x x | x x x x | x x x x |

19 | x x x x | x x x x | x x x x | x x x x | x x x x | x x x x |

25 | x x x x | x x x x | x x x x | x x x x | x x x x | x x x x |

31 | x x x x | x x x x | x x x x | x x x x | x x x x | x x x x |

37 | x x x x | x x x x | x x x x | x x x x | x x x x | x x x x |

43 | x x x x | x x x x | x x x x | x x x x | x x x x | x x x x |

49 | x x x x | x x x x | x x x x | x x x x | x x x x | x x x x |

55 | x x x x | x x x x | x x x x | x x x x | x x x x | x x x x |

V.S.

2

Drum/Ride

61

67

73

79

85

91

97

103

109

115

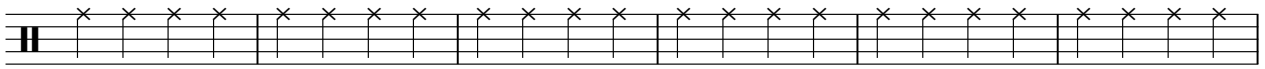

121

126

Drum/Snare

Blues Brothers - Give Me Some Lovin

♩ = 140,000137

7

13

19

25

31

37

43

49

55

V.S.

61

67

73

79

85

91

97

103

109

115

121

126

2

Drum/Bass

Blues Brothers - Give Me Some Lovin

♩ = 140,000137

7

13

19

25

31

37

43

49

55

V.S.

61

67

73

79

85

91

97

103

109

115

121

126

Drum/Kick

Blues Brothers - Give Me Some Lovin

♩ = 140,000137

4

6

11

16

20

24

28

32

36

40

V.S.

44

48

52

56

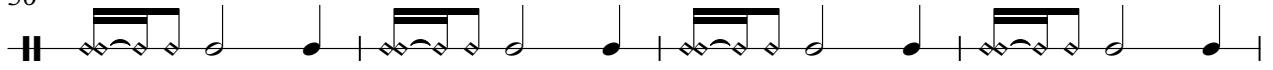

60

64

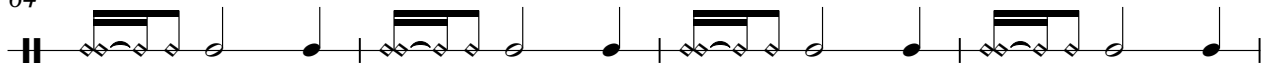

68

72

76

80

84

88

92

96

100

104

108

112

116

120

4

Drum/Kick

124

128

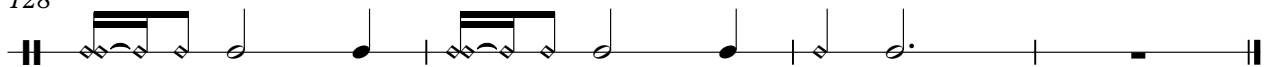

Cow Bell

Blues Brothers - Give Me Some Lovin

♩ = 140,000137

13 2

18

22

26

30

34 12

49

53

57

61

V.S.

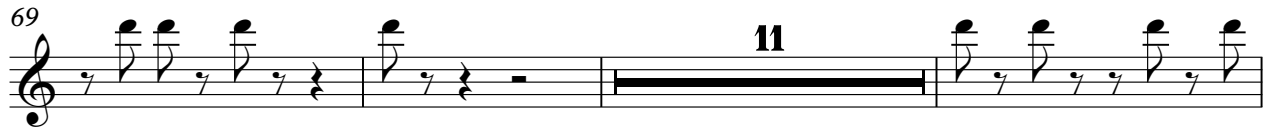
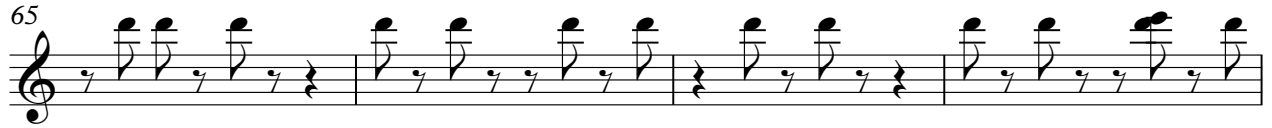

Cow Bell

115

119

123

126

Piano 1

Blues Brothers - Give Me Some Lovin

♩ = 140,000137

5

5

3

10

3

13

16

20

24

V.S.

28

32

35

41

45

48

52

55

58

61

65

68

74

78

81

84

88

92

96

100

102

105

109

112

V.S.

114

116

118

120

122

124

127

Piano 2

Blues Brothers - Give Me Some Lovin

♩ = 140,000137

5

9

13

17

21

25

29

33

37

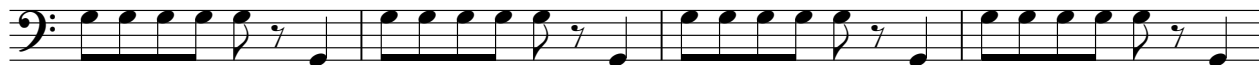

41

V.S.

45

49

53

57

61

65

69

73

77

82

86

90

94

98

102

106

110

114

118

122

V.S.

126

Bass Guitar

Blues Brothers - Give Me Some Lovin

♩ = 140,000137

5

9

13

17

21

25

29

33

37

41

V.S.

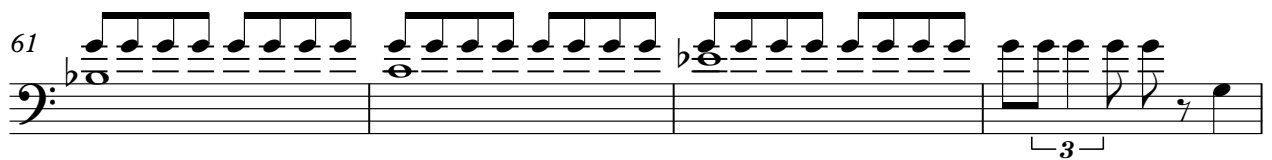

86

90

94

98

102

106

110

114

118

122

4

Bass Guitar

126

3

# Blues Brothers - Give Me Some Lovin

Backup Singers

♩ = 140,000137

30

34 28

65

69 28

100

104

109

113

117

121

V.S.

125

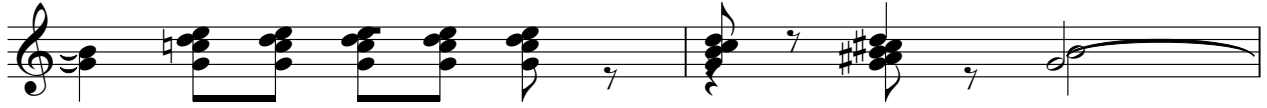

127

# Blues Brothers - Give Me Some Lovin

## Organ 1

♩ = 140,000137

5

9

14

18

22

25

Detailed description of the musical score: The score is written for a single organ part in 4/4 time. It consists of six systems of music, each with a treble and bass clef staff. The first system starts with a tempo marking of ♩ = 140,000137 and a measure number of 5. The second system starts at measure 9. The third system starts at measure 14 and includes a triplet in the bass line. The fourth system starts at measure 18. The fifth system starts at measure 22. The sixth system starts at measure 25. The music features a variety of chords, arpeggios, and melodic lines in both hands.

V.S.

30

36

42

46

51

55

59

66

71

76

80

84

V.S.

87

90

93

100

106

110

114

120

126

129

