

Blues Brothers - Hey Bartender

♩ = 152,000320

Sax

Drums

Piano

Bass

Guitar

♩ = 152,000320

3

6

9

11

12

13

Sax

Drums

Piano

Bass

Guitar

14

Sax

Drums

Piano

Bass

Guitar

15

Drums

Piano

Bass

Guitar

17

Drums

Piano

Bass

Guitar

18

Sax

Drums

Piano

Bass

Guitar

21

Sax

Drums

Bass

Guitar

24

Sax

Drums

Bass

Guitar

26

Sax

Drums

Piano

Bass

Guitar

27

Sax

Drums

Piano

Bass

Guitar

28

Sax

Drums

Piano

Bass

Guitar

29

Sax

Drums

Piano

Bass

Guitar

30

Sax

Drums

Piano

Bass

Guitar

31

Sax

Drums

Piano

Bass

Guitar

32

Sax

Drums

Piano

Bass

Guitar

33

Sax

Drums

Piano

Bass

Guitar

34

Sax

Drums

Piano

Bass

Guitar

36

Sax

Drums

Bass

Guitar

38

Sax

Drums

Bass

Guitar

40

Sax

Drums

Piano

Bass

Guitar

42

Sax

Drums

Piano

Bass

Guitar

43

Sax

Drums

Piano

Bass

Guitar

44

Sax
Drums
Piano
Bass
Guitar

45

Sax
Drums
Piano
Bass
Guitar

46 15

Sax

Drums

Piano

Bass

Guitar

47

Sax

Drums

Piano

Bass

Guitar

49

Sax

Drums

Piano

Bass

Guitar

51

Sax

Drums

Bass

Guitar

54

56

57

Sax

Drums

Piano

Guitar

58

Sax

Drums

Piano

Bass

Guitar

59

Sax

Drums

Piano

Bass

Guitar

60

Sax

Drums

Piano

Bass

Guitar

61

Sax

Drums

Piano

Bass

Guitar

62

Drums

Piano

Bass

Guitar

63

Drums

Piano

Bass

Guitar

64

Drums

Piano

Bass

Guitar

65

Drums

Piano

Bass

Guitar

66

Drums

Bass

Guitar

69

Drums

Bass

Guitar

72

Sax

Drums

Bass

Guitar

74

Sax

Drums

Piano

Bass

Guitar

75

76

77

Sax

Drums

Piano

Bass

Guitar

78

Sax

Drums

Piano

Bass

Guitar

80

Drums

Piano

Bass

Guitar

82

Sax
Drums
Piano
Bass
Guitar

84

Sax
Drums
Piano
Bass
Guitar

85

86

88

90

91 29

Sax

Drums

Piano

Bass

Guitar

92

Sax

Drums

Piano

Bass

Guitar

94

95

96

Sax

Drums

Piano

Bass

Guitar

97

Sax

Drums

Piano

Bass

Guitar

99

Sax

Drums

Piano

Bass

Guitar

101

Sax

Drums

Piano

Bass

Guitar

Blues Brothers - Hey Bartender

Sax

♩ = 152,000320

6

10

12

14

22

26

28

30

33

V.S.

Sax

V.S.

Blues Brothers - Hey Bartender

Drums

♩ = 152,000320

V.S.

39

6 3

43

49

52

3

55

6

59

65

68

3

71

76

Drums

81

86

92

98

101

Blues Brothers - Hey Bartender

Piano

♩ = 152,000320

9

11

13

14

15

17

V.S.

18

7

7

3

27

28

30

31

33

34

6

6

43

45

46

48

50

7

57 **Pizz.**

58

60

61

63

65

74

Detailed description of the musical score: The score is for guitar and consists of seven systems of two staves each (treble and bass). Measure 57 features a complex texture with a treble staff containing a sextuplet (labeled '6') and a bass staff with a triplet (labeled '3'). A 'Pizz.' (pizzicato) marking is present. Measure 58 shows a treble staff with a triplet (labeled '3') and a bass staff with a triplet (labeled '3'). Measure 60 has a treble staff with a triplet (labeled '3') and a bass staff with a sextuplet (labeled '6'). Measure 61 features a treble staff with a triplet (labeled '3') and a bass staff with a triplet (labeled '3'). Measure 63 shows a treble staff with a triplet (labeled '3') and a bass staff with a triplet (labeled '3'). Measure 65 has a treble staff with a sextuplet (labeled '6') and a bass staff with a triplet (labeled '3'). Measure 74 features a treble staff with a triplet (labeled '3') and a bass staff with a triplet (labeled '3').

76

78

80

83

85

86

89

92

95

97

100

42

47

52

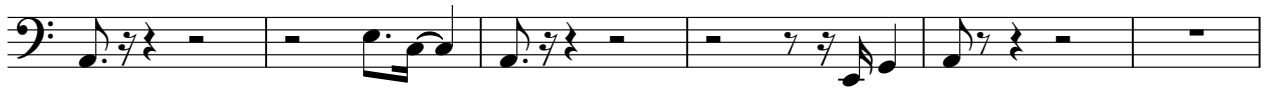

58

64

69

74

79

84

88

93

98

101

Blues Brothers - Hey Bartender

Guitar

♩ = 152,000320

26

29

32

36

42

45

48

52

56

59

62

64

67

72

77

80

84

89

94

97

100
