

Blues Brothers - I'm A Soul Man

00:00:03:00
1.1,00
I'm a soul man

♩ = 120,000000

SOUL MAN

10

<http://www.student.wau.nl/>

take a look at The best of MIDI

♩ = 120,000000

I'm a soul man

5

SOUL MAN 10

<http://www.student.wau.nl/>

take a look at The best of MIDI

I'm a soul man

7

SOUL MAN 10

<http://www.student.wau.nl/>

take a look at The best of MIDI

I'm a soul man

8

SOUL MAN 10

<http://www.student.wau.nl/>

take a look at The best of MIDI

I'm a soul man

9

SOUL MAN 10

<http://www.student.wau.nl/>

take a look at The best of MIDI

I'm a soul man

SOUL MAN 10

<http://www.student.wau.nl/>

take a look at The best of MIDI

I'm a soul man

SOUL MAN 10

<http://www.student.wau.nl/>

take a look at The best of MIDI

I'm a soul man

SOUL MAN 10

<http://www.student.wau.nl/>

take a look at The best of MIDI

I'm a soul man

13

SOUL MAN 10

<http://www.student.wau.nl/>

take a look at The best of MIDI

I'm a soul man

14

SOUL MAN 10

<http://www.student.wau.nl/>

take a look at The best of MIDI

I'm a soul man

15

SOUL MAN 10

<http://www.student.wau.nl/>

take a look at The best of MIDI

I'm a soul man

SOUL MAN 10

<http://www.student.wau.nl/>

take a look at The best of MIDI

I'm a soul man

16

SOUL MAN 10

<http://www.student.wau.nl/>

take a look at The best of MIDI

I'm a soul man

17

19

SOUL MAN

10

<http://www.student.wau.nl/>

take a look at The best of MIDI

I'm a soul man

21

SOUL MAN

10

<http://www.student.wau.nl/>

take a look at The best of MIDI

I'm a soul man

23

SOUL MAN 10

<http://www.student.wau.nl/>

take a look at The best of MIDI

I'm a soul man

25

SOUL MAN 10

<http://www.student.wau.nl/>

take a look at The best of MIDI

I'm a soul man

26

SOUL MAN

10

<http://www.student.wau.nl/>

take a look at The best of MIDI

I'm a soul man

27

SOUL MAN

10

<http://www.student.wau.nl/>

take a look at The best of MIDI

I'm a soul man

28

SOUL MAN 10

<http://www.student.wau.nl/>

take a look at The best of MIDI

I'm a soul man

29

SOUL MAN 10

<http://www.student.wau.nl/>

take a look at The best of MIDI

I'm a soul man

30

SOUL MAN 10

<http://www.student.wau.nl/>

take a look at The best of MIDI

I'm a soul man

31

SOUL MAN 10

<http://www.student.wau.nl/>

take a look at The best of MIDI

I'm a soul man

32

SOUL MAN 10

<http://www.student.wau.nl/>

take a look at The best of MIDI

I'm a soul man

33

SOUL MAN 10

<http://www.student.wau.nl/>

take a look at The best of MIDI

I'm a soul man

34

SOUL MAN

10

<http://www.student.wau.nl/>

take a look at The best of MIDI

I'm a soul man

36

SOUL MAN

10

<http://www.student.wau.nl/>

take a look at The best of MIDI

I'm a soul man

40

SOUL MAN 10

<http://www.student.wau.nl/>

take a look at The best of MIDI

I'm a soul man

42

SOUL MAN

10

<http://www.student.wau.nl/>

take a look at The best of MIDI

I'm a soul man

43

SOUL MAN

10

<http://www.student.wau.nl/>

take a look at The best of MIDI

I'm a soul man

44

SOUL MAN 10

<http://www.student.wau.nl/>

take a look at The best of MIDI

I'm a soul man

45

SOUL MAN 10

<http://www.student.wau.nl/>

take a look at The best of MIDI

I'm a soul man

46

SOUL MAN

10

<http://www.student.wau.nl/>

take a look at The best of MIDI

I'm a soul man

47

SOUL MAN

10

<http://www.student.wau.nl/>

take a look at The best of MIDI

I'm a soul man

48

SOUL MAN 10

<http://www.student.wau.nl/>

take a look at The best of MIDI

I'm a soul man

49

SOUL MAN

10

<http://www.student.wau.nl/>

take a look at The best of MIDI

I'm a soul man

51

SOUL MAN 10

<http://www.student.wau.nl/>

take a look at The best of MIDI

I'm a soul man

53

SOUL MAN 10

<http://www.student.wau.nl/>

take a look at The best of MIDI

I'm a soul man

55

SOUL MAN

10

<http://www.student.wau.nl/>

take a look at The best of MIDI

I'm a soul man

57

SOUL MAN 10

<http://www.student.wau.nl/>

take a look at The best of MIDI

I'm a soul man

59

SOUL MAN 10

<http://www.student.wau.nl/>

take a look at The best of MIDI

I'm a soul man

61

SOUL MAN 10

<http://www.student.wau.nl/>

take a look at The best of MIDI

I'm a soul man

62

SOUL MAN 10

<http://www.student.wau.nl/>

take a look at The best of MIDI

I'm a soul man

70

SOUL MAN

10

<http://www.student.wau.nl/>

take a look at The best of MIDI

I'm a soul man

71

SOUL MAN

10

<http://www.student.wau.nl/>

take a look at The best of MIDI

I'm a soul man

73

SOUL MAN 10

<http://www.student.wau.nl/>

take a look at The best of MIDI

I'm a soul man

75

SOUL MAN 10

<http://www.student.wau.nl/>

take a look at The best of MIDI

I'm a soul man

77

SOUL MAN 10

<http://www.student.wau.nl/>

take a look at The best of MIDI

I'm a soul man

78

SOUL MAN 10

<http://www.student.wau.nl/>

take a look at The best of MIDI

I'm a soul man

79

SOUL MAN 10

<http://www.student.wau.nl/>

take a look at The best of MIDI

I'm a soul man

81

SOUL MAN 10

<http://www.student.wau.nl/>

take a look at The best of MIDI

I'm a soul man

83 ♩ = 250,000000

SOUL MAN 10
take a look at The best of MIDI

85

SOUL MAN 10
take a look at The best of MIDI

87

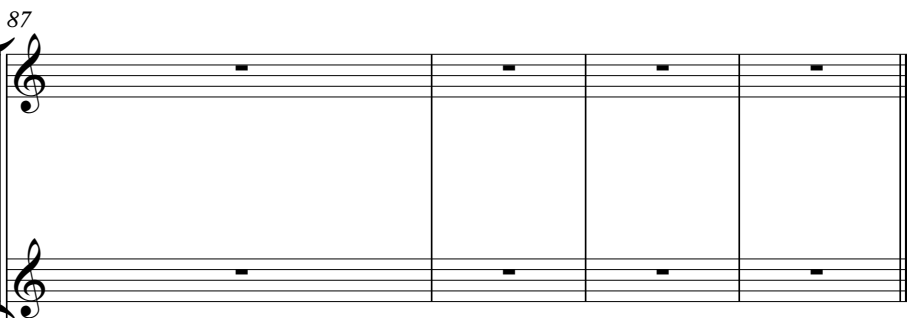

SOUL MAN 10

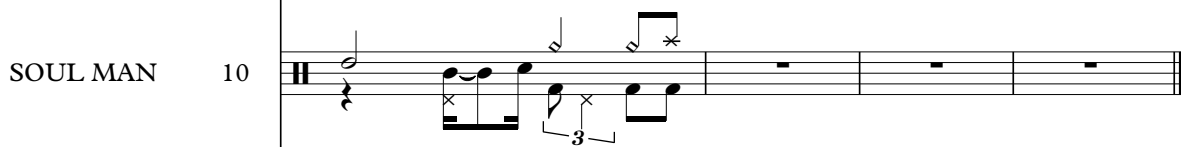

<http://www.student.wau.nl/>

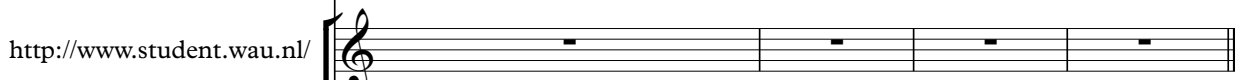

take a look at The best of MIDI

I'm a soul man

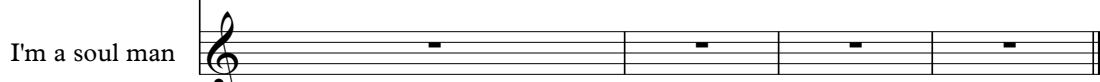

Tenor Saxophone

Blues Brothers - I'm A Soul Man

♩ = 120,000000

4

10 9 3

24

29

34 3

41

46

51 3

57 3 7

2

Tenor Saxophone

70

76

82

$\text{♩} = 250,000,000$

♩ = 120,000000

6

9

12

15

18

21

24

27

30

V.S.

63

67

71

74

77

80

♩ = 250,000000

84

86

Blues Brothers - I'm A Soul Man

♩ = 120,000000

6

8

10

12

14

16

19

25

28

V.S.

30

32

35

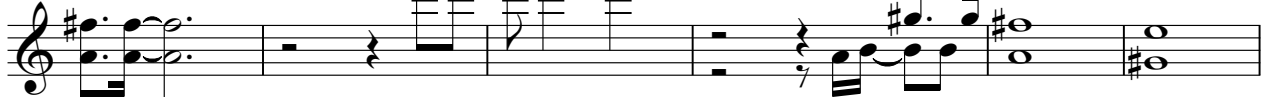

41

44

46

48

51

57

60

63

67

71

73

75

77

79

81

82

♩ = 250,000000
7

Electric Guitar

Blues Brothers - I'm A Soul Man

♩ = 120,000000

5

9

13

17

21

26

30

34

38

42

46

50

54

58

61

71

75

79

82

$\text{♩} = 250,000,000$

37

41

44

47

50

54

58

62

68

72

75

78

81

♩ = 250,000000

84

2

Tape Sampler Keyboard [Brass]

Blues Brothers - I'm A Soul Man

♩ = 120,000000

4

10 9 3

24

29

35 3

41

46

50 3

55

3

62

7

74

7

80

$\text{♩} = 250,000000$

84

3

Orchestra Hit

Blues Brothers - I'm A Soul Man

♩ = 120,000000

4

10 9 3

24

29

35 3

41

45

51 3

57 3 7

2

Orchestra Hit

70

76

82

♩ = 250,000000

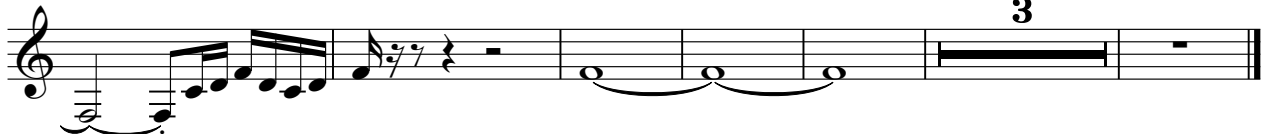

Blues Brothers - I'm A Soul Man

I'm a soul man

♩ = 120,000000

5

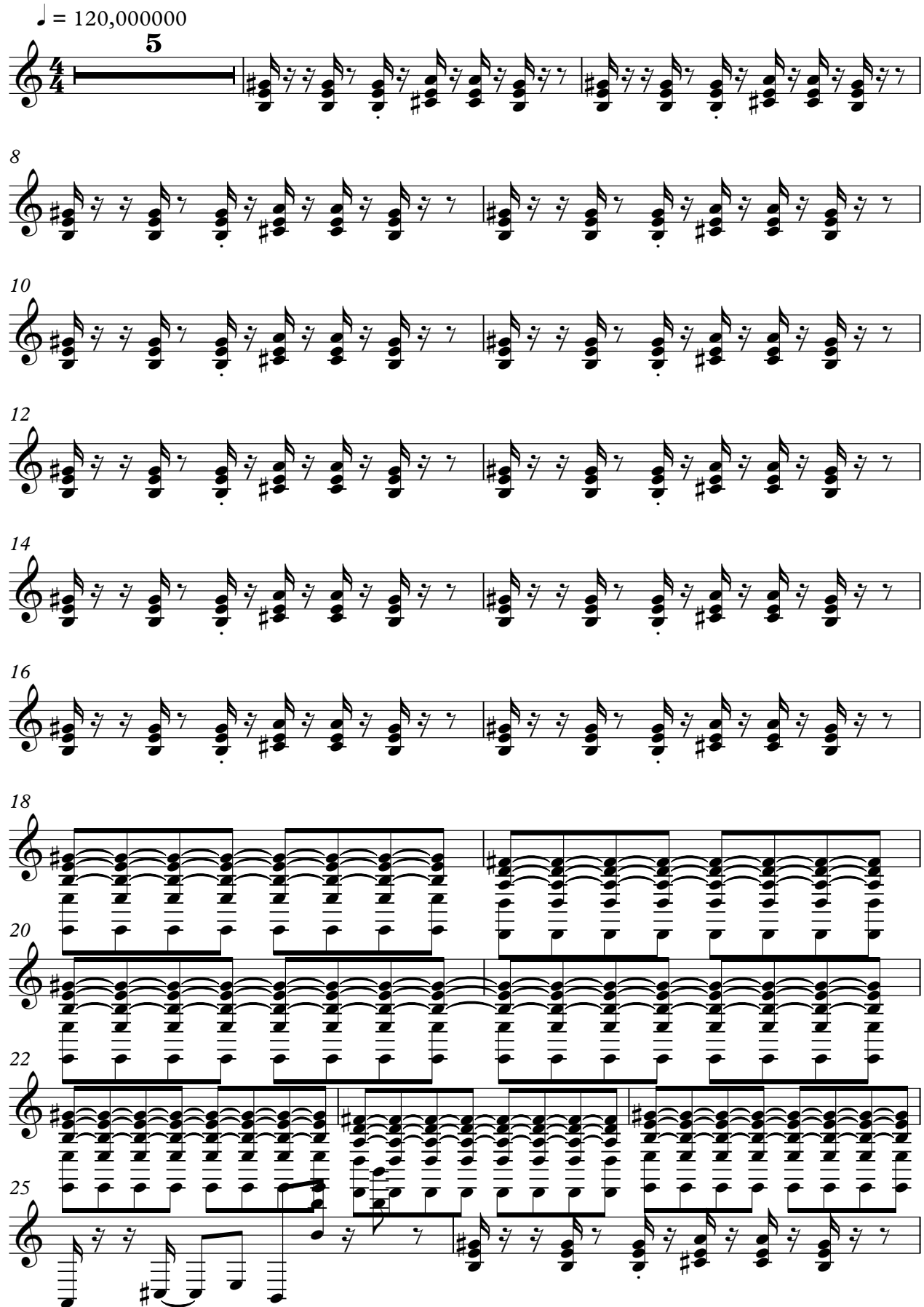

8

10

12

14

16

18

20

22

25

V.S.

27

29

31

33

35

37

39

42

44

46

48

50

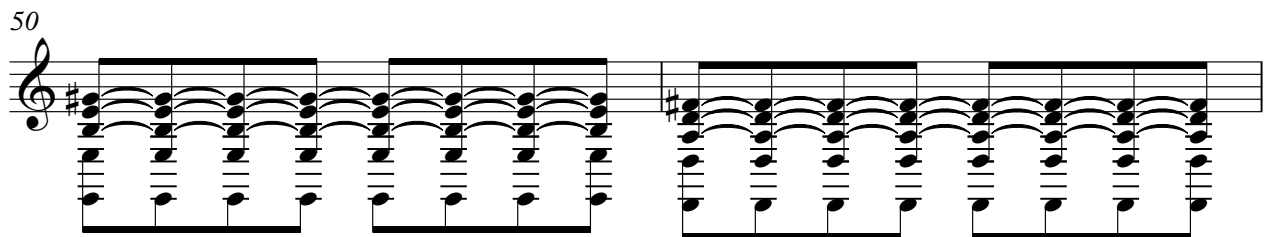

52

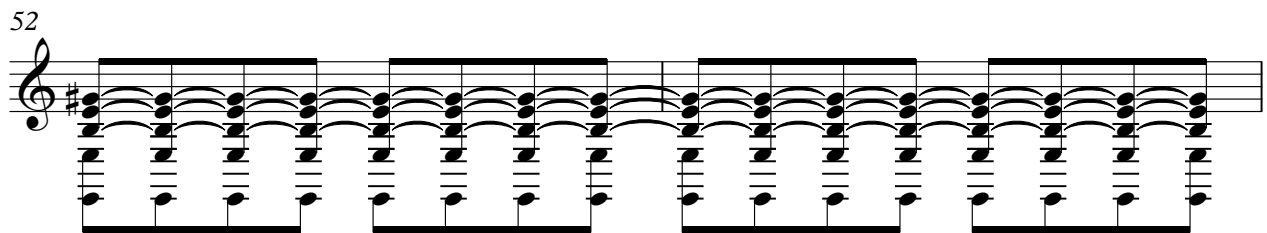

54

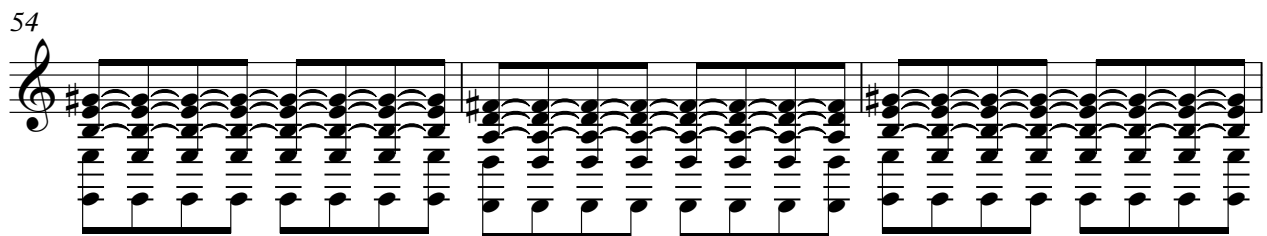

57

60

62

63

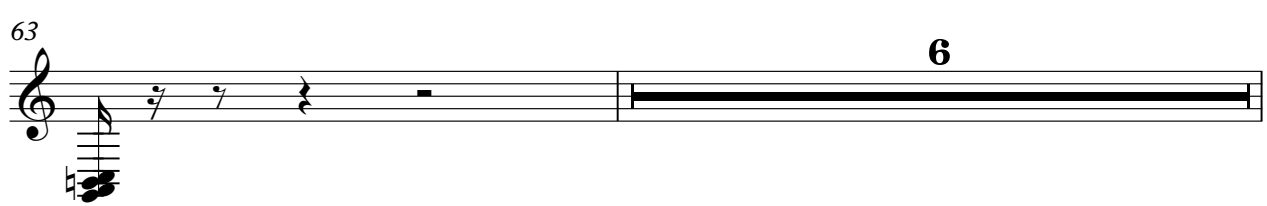

I'm a soul man

70

73

75

77

79

81

83

♩ = 250,000000

6
