

Blues Brothers - Looking For A Fox

♩ = 125,000000

Staff-2

Staff-2

3

Staff-11

Staff-3

Staff-4

Staff-1

Staff-2

5

7

Staff-11

Staff-3

Staff-4

Staff-1

Staff-2

9

Staff-11

Staff-3

Staff-4

Staff-1

Staff-2

11

Staff-11

Staff-1

Staff-2

13

Staff-11

Staff-1

Staff-2

15

Staff-11

Staff-1

Staff-2

17

Staff-11

Staff-1

Staff-2

19

21

23

25

27

Staff-11

Staff-3

Staff-4

Staff-1

Staff-2

29

Staff-11

Staff-1

Staff-2

31

Staff-11

Staff-3

Staff-4

Staff-1

Staff-2

33

Staff-11

Staff-3

Staff-4

Staff-1

Staff-2

35

Staff-11

Staff-3

Staff-4

Staff-1

Staff-2

37

Staff-11

Staff-1

Staff-2

39

Staff-11 

Staff-1 

Staff-2 

41

Staff-11 

Staff-3 

Staff-4 

Staff-1 

Staff-2 

43

Staff-11 

Staff-3 

Staff-4 

Staff-1 

Staff-2 

45

Staff-11

Staff-3

Staff-4

Staff-1

Staff-2

47

Staff-11

Staff-3

Staff-4

Staff-1

Staff-2

49

Staff-11

Staff-1

Staff-2

51

Staff-11

Staff-3

Staff-4

Staff-1

Staff-2

53

Staff-11

Staff-3

Staff-4

Staff-1

Staff-2

55

Staff-11

Staff-3

Staff-4

Staff-1

Staff-2

57

Staff-11

Staff-3

Staff-4

Staff-1

Staff-2

59

Staff-11

Staff-3

Staff-4

Staff-1

Staff-2

61

Staff-11

Staff-3

Staff-4

Staff-1

Staff-2

63

Staff-11

Staff-3

Staff-4

Staff-1

Staff-2

65

Staff-11

Staff-3

Staff-4

Staff-1

Staff-2

67

69

71

Staff-11

Staff-3

Staff-4

Staff-1

Staff-2

73

Staff-11

Staff-3

Staff-4

Staff-1

Staff-2

75

77

79

Staff-11

Staff-3

Staff-4

Staff-1

Staff-2

81

Staff-11

Staff-3

Staff-4

Staff-1

Staff-2

Staff-11

Staff-3

Staff-4

Staff-1

Staff-2

Blues Brothers - Looking For A Fox

Staff-11

♩ = 125,000000

4

7

10

13

16

19

22

25

28

31

V.S.

34

37

40

43

46

49

52

55

58

61

64

67

70

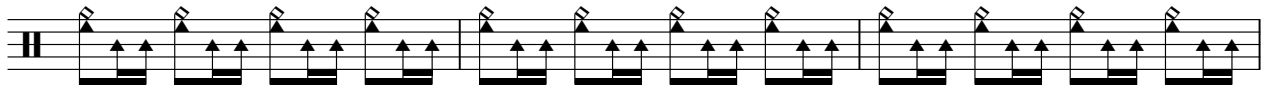

73

76

79

82

Staff-3

Blues Brothers - Looking For A Fox

♩ = 125,000000

5 10

20

25

3

31

35

45

3

Blues Brothers - Looking For A Fox

Staff-4

♩ = 125,000000

5 10

20

25 3

31

35 5

45 3

51

55

60

64

V.S.

2

Staff-4

69

76

81

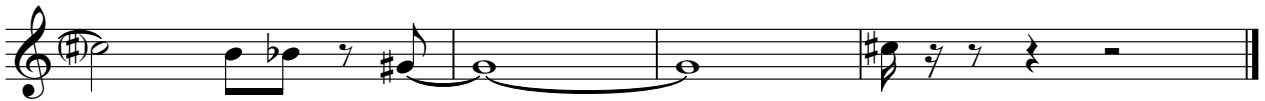

Blues Brothers - Looking For A Fox

Staff-1

♩ = 125,000000

5

10

15

20

25

30

35

40

45

50

V.S.

55

60

65

70

75

80

Blues Brothers - Looking For A Fox

Staff-2

♩ = 125,000000

4
7
10
13
16
19
22
25
28

V.S.

61

64

67

70

73

76

79

82
