

Cranberries - Daffodil Lament

♩ = 73,999985

Dolores

Drum

Distorsion

Guitare 1

Guitare 2

Basse

Aahs

Dolores 2

♩ = 73,999985

Strings

SeaShore

2

5

Drum

Distorsion

Guitare 1

Guitare 2

SeaShore

8

Drum

Distorsion

Guitare 1

Guitare 2

Basse

11

Dolores

Drum

Distorsion

Guitare 1

Guitare 2

Basse

Dolores 2

SeaShore

14

Dolores

Drum

Guitare 1

Guitare 2

Basse

Dolores 2

SeaShore

16

Dolores

Drum

Guitare 1

Guitare 2

Basse

Dolores 2

18 ♪ = 77,999977

Dolores

Drum

Distorsion

Guitare 1

Basse

Dolores 2

19

Dolores

Drum

Distorsion

Guitare 1

Basse

Dolores 2

20

Dolores

Drum

Distorsion

Guitare 1

Basse

Dolores 2

21

Dolores

Drum

Distorsion

Guitare 1

Basse

Dolores 2

23

Drum

Distorsion

Guitare 1

Basse

25

Dolores

Drum

Distorsion

Guitare 1

Guitare 2

Basse

Dolores 2

27

Dolores

Drum

Distorsion

Guitare 1

Basse

Dolores 2

29 $\text{♩} = 82,000038$

Dolores

Drum

Distorsion

Guitare 1

Guitare 2

Basse

Dolores 2

Strings

$\text{♩} = 82,000038$

31

Drum

Distorsion

Guitare 1

Guitare 2

Basse

Strings

32

Drum

Distorsion

Guitare 1

Guitare 2

Basse

Strings

33

Drum

Distorsion

Guitare 1

Guitare 2

Basse

Strings

34

Drum

Distorsion

Guitare 1

Guitare 2

Basse

Aahs

Dolores 2

Strings

35 $\text{♩} = 75,999969$

Drum

Distorsion

Guitare 1

Guitare 2

Basse

Aahs

Dolores 2

Strings $\text{♩} = 75,999969$

37

Drum

Guitare 1

Guitare 2

Basse

Aahs

40

Drum

Guitare 1

Basse

Aahs

SeaShore

43

Drum

Guitare 1

Basse

SeaShore

46 ♩ = 82,000038

Drum

Guitare 1

Guitare 2

Basse

48 ♩ = 83,999969

Dolores
Drum
Guitare 1
Guitare 2
Basse
Dolores 2

49

Dolores
Drum
Guitare 1
Guitare 2
Basse
Dolores 2

50

Dolores

Drum

Guitare 1

Guitare 2

Basse

Dolores 2

51

Dolores

Drum

Guitare 1

Guitare 2

Basse

Dolores 2

52

Dolores

Drum

Guitare 1

Guitare 2

Basse

Dolores 2

53

Dolores

Drum

Guitare 1

Guitare 2

Basse

Dolores 2

54

Dolores

Drum

Guitare 1

Guitare 2

Basse

Dolores 2

55

Dolores

Drum

Guitare 1

Guitare 2

Basse

Aahs

Dolores 2

56

Dolores

Drum

Guitare 1

Guitare 2

Basse

Aahs

Dolores 2

57

Dolores

Drum

Guitare 1

Guitare 2

Basse

Aahs

Dolores 2

58

Dolores

Drum

Guitare 1

Guitare 2

Basse

Aahs

Dolores 2

59

Dolores

Drum

Guitare 1

Guitare 2

Basse

Dolores 2

60

Dolores

Drum

Guitare 1

Guitare 2

Basse

Dolores 2

61

Dolores

Drum

Guitare 1

Guitare 2

Basse

Dolores 2

62

Dolores

Drum

Guitare 1

Guitare 2

Basse

Aahs

Dolores 2

63

Dolores

Drum

Guitare 1

Guitare 2

Basse

Aahs

Dolores 2

64

Dolores

Drum

Guitare 1

Guitare 2

Basse

Aahs

Dolores 2

65

Dolores

Drum

Guitare 1

Guitare 2

Basse

Aahs

Dolores 2

66

Dolores

Drum

Guitare 1

Guitare 2

Basse

Aahs

Dolores 2

67

Dolores

Drum

Guitare 1

Guitare 2

Basse

Aahs

Dolores 2

68

Dolores

Drum

Guitare 1

Guitare 2

Basse

Aahs

Dolores 2

69

Dolores

Drum

Guitare 1

Guitare 2

Basse

Aahs

Dolores 2

70

Dolores
Drum
Guitare 1
Guitare 2
Basse
Aahs
Dolores 2

71

Dolores
Drum
Guitare 1
Basse
Aahs
Dolores 2

73 ♩ = 80,999969

Dolores

Guitare 1

Basse

Aahs

Dolores 2

79

Dolores

Guitare 1

Basse

Aahs

Dolores 2

85

Dolores

Guitare 1

Basse

Aahs

Dolores 2

Cranberries - Daffodil Lament

Dolores

♩ = 73,999985

10

14

16

♩ = 77,999977

19

22

4

29

♩ = 82,000038 ♩ = 75,999969 ♩ = 82,000038

6 10 2

48

♩ = 83,999969

50

52

55

V.S.

58

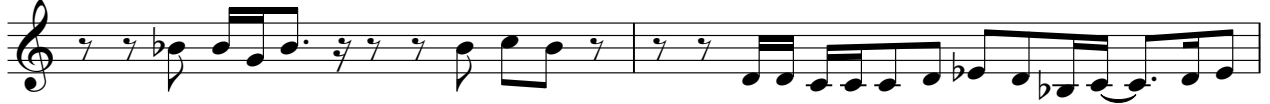

60

62

65

68

72

 $\text{♩} = 80,999969$ 

80

86

Cranberries - Daffodil Lament

Drum

♩ = 73,999985

3

11

♩ = 77,999977

19

23

27

♩ = 82,000038

30

31

32

33

34

V.S.

2

Drum

35 $\text{♩} = 75,999969$

39

45 $\text{♩} = 82,000038$

48 $\text{♩} = 83,999969$

49

50

51

52

53

54

Drum

55

56

57

58

59

60

61

62

63

64

V.S.

65

66

67

68

69

70

71

72

♩ = 80,999969

Cranberries - Daffodil Lament

Distorsion

The musical score is written for guitar and includes the following elements:

- Measure 33:** Continues the melody with a tempo marking of $\text{♩} = 75,999969$.

Cranberries - Daffodil Lament

Guitare 1

♩ = 73,999985

2

6

9

12

14

16

18 ♩ = 77,999977

20

21

23

V.S.

50

52

54

56

58

60

62

64

66

68

V.S.

4

Guitare 1

70

73 ♩ = 80,999969

79

85

Cranberries - Daffodil Lament

Guitare 2

♩ = 73,999985

2

8

14

♩ = 77,999977

8

26

♩ = 82,000038

2

31

34

♩ = 75,999969

37

6

66

68

70

$\text{♩} = 80,999969$

Cranberries - Daffodil Lament

Basse

♩ = 73,999985

6

12

17

♩ = 77,999977

20

23

26

30

♩ = 82,000038

33

36

♩ = 75,999969

41

V.S.

2

Basse

45

♩ = 82,000038

48 ♩ = 83,999969

51

54

56

58

61

64

67

70

♩ = 80,999969

75

82

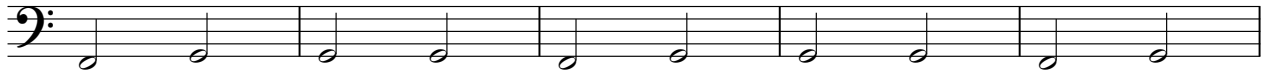

87

Cranberries - Daffodil Lament

Aahs

2

Aahs

75

82

87

♩ = 73,999985

10

14

17

♩ = 77,999977

19

21

4

28

♩ = 82,000038

4

34

♩ = 75,999969

10

♩ = 82,000038

2

48 $\text{♩} = 83,999969$

$\text{♩} = 80,999969$

3

Dolores 2

76

82

87

Strings

Cranberries - Daffodil Lament

♪ = 73,999985 ♪ = 77,999977 ♪ = 82,000038

16 **12**

32

♪ = 75,999969

37

♪ = 82,000038 ♪ = 83,999969 ♪ = 80,999969

9 **2** **25** **19**

♩ = 73,999985

7

15

♩ = 77,999977 ♩ = 82,000038 ♩ = 75,999969

40

45

♩ = 82,000038 ♩ = 83,999969 ♩ = 80,999969
