

Blues Brothers - Medley

♩ = 120,000000
MIDI

Clarinet in B♭

MIDI

Alto Saxophone

MIDI

Baritone Saxophone

MIDI

Trombone

MIDI

Percussion

MIDI

Electric Bass

MIDI

Percussive Organ

♩ = 120,000000
MIDI

Tape Sampler Keyboard [Brass]

MIDI

Solo

7

Alto Sax.
Bari. Sax.
Tbn.
Perc.
E. Bass
Perc. Organ
Tape Smp. Brs
Solo

9

Alto Sax.
Bari. Sax.
Tbn.
Perc.
E. Bass
Perc. Organ
Tape Smp. Brs
Solo

11

Alto Sax.
Bari. Sax.
Tbn.
Perc.
E. Bass
Perc. Organ
Tape Smp. Brs
Solo

13

Alto Sax.
Bari. Sax.
Tbn.
Perc.
E. Bass
Perc. Organ
Tape Smp. Brs
Solo

15

Alto Sax.
Bari. Sax.
Tbn.
Perc.
E. Bass
Perc. Organ
Tape Smp. Brs
Solo

17

Alto Sax.
Bari. Sax.
Tbn.
Perc.
E. Bass
Perc. Organ
Tape Smp. Brs
Solo

19

Cl.

Alto Sax.

Bari. Sax.

Tbn.

Perc.

E. Bass

Perc. Organ

Tape Smp. Brs

Solo

21

Cl.

Alto Sax.

Bari. Sax.

Tbn.

Perc.

E. Bass

Perc. Organ

Tape Smp. Brs

Solo

23

Cl.

Alto Sax.

Bari. Sax.

Tbn.

Perc.

E. Bass

Perc. Organ

Tape Smp. Brs

Solo

25

Cl.

Alto Sax.

Bari. Sax.

Tbn.

Perc.

E. Bass

Perc. Organ

Tape Smp. Brs

Solo

27

Cl.

Alto Sax.

Bari. Sax.

Tbn.

Perc.

E. Bass

Perc. Organ

Tape Smp. Brs.

Solo

29

Cl.

Alto Sax.

Bari. Sax.

Tbn.

Perc.

E. Bass

Perc. Organ

Tape Smp. Brs.

Solo

==

30

Cl.

Alto Sax.

Bari. Sax.

Tbn.

Perc.

E. Bass

Perc. Organ

Tape Smp. Brs

Solo

32

Cl.

Alto Sax.

Bari. Sax.

Tbn.

Perc.

E. Bass

Perc. Organ

Tape Smp. Brs

Solo

34

Cl.

Alto Sax.

Bari. Sax.

Tbn.

Perc.

E. Bass

Perc. Organ

Tape Smp. Brs

Solo

36

Cl.

Alto Sax.

Bari. Sax.

Tbn.

Perc.

E. Bass

Perc. Organ

Tape Smp. Brs

Solo

38

Cl.

Alto Sax.

Bari. Sax.

Tbn.

Perc.

E. Bass

Perc. Organ

Tape Smp. Brs

Solo

40

Cl.

Alto Sax.

Bari. Sax.

Tbn.

Perc.

E. Bass

Perc. Organ

Tape Smp. Brs

Solo

42

Alto Sax.
Bari. Sax.
Tbn.
Perc.
E. Bass
Perc. Organ
Tape Smp. Brs
Solo

44

Alto Sax.
Bari. Sax.
Tbn.
Perc.
E. Bass
Perc. Organ
Tape Smp. Brs
Solo

46

Alto Sax.
Bari. Sax.
Tbn.
Perc.
E. Bass
Perc. Organ
Tape Smp. Brs
Solo

48

Cl.
Alto Sax.
Bari. Sax.
Tbn.
Perc.
E. Bass
Perc. Organ
Tape Smp. Brs
Solo

50

Cl.

Alto Sax.

Bari. Sax.

Tbn.

Perc.

E. Bass

Perc. Organ

Tape Smp. Brs

Solo

52

Cl.

Alto Sax.

Bari. Sax.

Tbn.

Perc.

E. Bass

Perc. Organ

Tape Smp. Brs

Solo

58

Cl.

Alto Sax.

Bari. Sax.

Tbn.

Perc.

E. Bass

Perc. Organ

Tape Smp. Brs

Solo

60

Perc.

E. Bass

Solo

62

Perc.

E. Bass

Solo

64

Perc.

E. Bass

Solo

66

Cl.

Alto Sax.

Bari. Sax.

Tbn.

Perc.

E. Bass

Perc. Organ

Tape Smp. Brs

Solo

68

Cl.

Alto Sax.

Bari. Sax.

Tbn.

Perc.

E. Bass

Perc. Organ

Tape Smp. Brs

Solo

3

3

3

70

Cl.

Alto Sax.

Bari. Sax.

Tbn.

Perc.

E. Bass

Perc. Organ

Tape Smp. Brs

Solo

72

Cl.

Alto Sax.

Bari. Sax.

Tbn.

Perc.

E. Bass

Perc. Organ

Tape Smp. Brs

Solo

74

Cl.
Alto Sax.
Bari. Sax.
Tbn.
Perc.
E. Bass
Perc. Organ
Tape Smp. Brs
Solo

76

Cl.
Alto Sax.
Bari. Sax.
Tbn.
Perc.
E. Bass
Perc. Organ
Tape Smp. Brs
Solo

78

Cl.

Alto Sax.

Bari. Sax.

Tbn.

Perc.

E. Bass

Perc. Organ

Tape Smp. Brs

Solo

80

Cl.

Alto Sax.

Bari. Sax.

Tbn.

Perc.

E. Bass

Perc. Organ

Tape Smp. Brs

Solo

82

Cl.

Alto Sax.

Bari. Sax.

Tbn.

Perc.

E. Bass

Perc. Organ

Tape Smp. Brs

Solo

84

Cl.

Alto Sax.

Bari. Sax.

Tbn.

Perc.

E. Bass

Perc. Organ

Tape Smp. Brs

Solo

86

Cl.

Alto Sax.

Bari. Sax.

Tbn.

Perc.

E. Bass

Perc. Organ

Tape Smp. Brs

Solo

88

Cl.

Alto Sax.

Bari. Sax.

Tbn.

Perc.

E. Bass

Perc. Organ

Tape Smp. Brs

Solo

90

Cl.

Alto Sax.

Bari. Sax.

Tbn.

Perc.

E. Bass

Perc. Organ

Tape Smp. Brs

Solo

92

Cl.

Alto Sax.

Bari. Sax.

Tbn.

Perc.

E. Bass

Perc. Organ

Tape Smp. Brs

Solo

3

3

3

3

3

3

3

3

3

3

94

Alto Sax.

Bari. Sax.

Tbn.

Perc.

E. Bass

Perc. Organ

Tape Smp. Brs

Solo

96

E. Bass

Perc. Organ

Solo

99

Cl.

Solo

101

Cl.

Solo

104

Cl.

Alto Sax.

Bari. Sax.

Tbn.

Perc.

E. Bass

Tape Smp. Brs

Solo

106

Cl.

Alto Sax.

Bari. Sax.

Tbn.

Perc.

E. Bass

Tape Smp. Brs

Solo

108

Cl.

Alto Sax.

Bari. Sax.

Tbn.

Perc.

E. Bass

Tape Smp. Brs.

Solo

110

Cl.

Alto Sax.

Bari. Sax.

Tbn.

Perc.

E. Bass

Tape Smp. Brs.

Solo

112

Cl.
Alto Sax.
Bari. Sax.
Tbn.
Perc.
E. Bass
Tape Smp. Brs
Solo

114

Cl.
Alto Sax.
Bari. Sax.
Tbn.
Perc.
E. Bass
Tape Smp. Brs
Solo

116

Cl.
Alto Sax.
Bari. Sax.
Tbn.
Perc.
E. Bass
Tape Smp. Brs
Solo

118

Cl.
Alto Sax.
Bari. Sax.
Tbn.
Perc.
E. Bass
Tape Smp. Brs
Solo

120

Cl.

Alto Sax.

Bari. Sax.

Tbn.

Perc.

E. Bass

Tape Smp. Brs

Solo

122

Cl.

Alto Sax.

Bari. Sax.

Tbn.

Perc.

E. Bass

Tape Smp. Brs

Solo

124

Cl.
Alto Sax.
Bari. Sax.
Tbn.
Perc.
E. Bass
Tape Smp. Brs
Solo

126

Cl.
Alto Sax.
Bari. Sax.
Tbn.
Perc.
E. Bass
Tape Smp. Brs
Solo

128

Cl.

Alto Sax.

Bari. Sax.

Tbn.

Perc.

E. Bass

Tape Smp. Brs.

Solo

3

6

3

130

Cl.

Alto Sax.

Bari. Sax.

Tbn.

Perc.

E. Bass

Tape Smp. Brs.

Solo

3

3

3

3

3

132

Cl.
Alto Sax.
Bari. Sax.
Tbn.
Perc.
E. Bass
Tape Smp. Brs
Solo

134

Cl.
Alto Sax.
Bari. Sax.
Tbn.
Perc.
E. Bass
Tape Smp. Brs
Solo

136

Cl.

Alto Sax.

Bari. Sax.

Tbn.

Perc.

E. Bass

Tape Smp. Brs

Solo

138

Cl.

Alto Sax.

Bari. Sax.

Tbn.

Perc.

E. Bass

Tape Smp. Brs

Solo

140

Cl.
Alto Sax.
Bari. Sax.
Tbn.
Perc.
E. Bass
Tape Smp. Brs.
Solo

142

Cl.
Alto Sax.
Bari. Sax.
Tbn.
Perc.
E. Bass
Tape Smp. Brs.
Solo

144

Cl.
Alto Sax.
Bari. Sax.
Tbn.
Perc.
E. Bass
Tape Smp. Brs
Solo

6 3

146

Cl.
Alto Sax.
Bari. Sax.
Tbn.
Perc.
E. Bass
Tape Smp. Brs
Solo

6 3 3

148

Cl.
Alto Sax.
Bari. Sax.
Tbn.
Perc.
E. Bass
Tape Smp. Brs
Solo

150

Cl.
Alto Sax.
Bari. Sax.
Tbn.
Perc.
E. Bass
Tape Smp. Brs
Solo

152

Cl.
Alto Sax.
Bari. Sax.
Tbn.
Perc.
E. Bass
Tape Smp. Brs
Solo

154

Cl.
Alto Sax.
Bari. Sax.
Tbn.
Perc.
E. Bass
Tape Smp. Brs
Solo

156

Cl.
Alto Sax.
Bari. Sax.
Tbn.
Perc.
E. Bass
Tape Smp. Brs
Solo

158

Cl.
Alto Sax.
Bari. Sax.
Tbn.
Perc.
E. Bass
Tape Smp. Brs
Solo

159

Cl.
Alto Sax.
Bari. Sax.
Tbn.
Perc.
E. Bass
Tape Smp. Brs
Solo

161

Cl.
Alto Sax.
Bari. Sax.
Tbn.
Perc.
E. Bass
Tape Smp. Brs
Solo

163

Cl.
Alto Sax.
Bari. Sax.
Tbn.
Perc.
E. Bass
Tape Smp. Brs
Solo

165

Cl.
Alto Sax.
Bari. Sax.
Tbn.
Perc.
E. Bass
Tape Smp. Brs
Solo

167

Cl.

Alto Sax.

Bari. Sax.

Tbn.

Perc.

E. Bass

Tape Smp. Brs

Solo

169

Cl.

Alto Sax.

Bari. Sax.

Tbn.

Perc.

E. Bass

Tape Smp. Brs

Solo

171

Cl.
Alto Sax.
Bari. Sax.
Tbn.
Perc.
E. Bass
Tape Smp. Brs
Solo

173

Cl.
Alto Sax.
Bari. Sax.
Tbn.
Perc.
E. Bass
Tape Smp. Brs
Solo

175

Cl.

Alto Sax.

Bari. Sax.

Tbn.

Perc.

E. Bass

Tape Smp. Brs

Solo

177

Cl.

Alto Sax.

Bari. Sax.

Tbn.

Perc.

E. Bass

Tape Smp. Brs

Solo

179

Cl.
Alto Sax.
Bari. Sax.
Tbn.
Perc.
E. Bass
Tape Smp. Brs.
Solo

181

Perc.
E. Bass
Solo

184

Alto Sax.
Bari. Sax.
Tbn.
Perc.
E. Bass
Perc. Organ
Tape Smp. Brs
Solo

186

Alto Sax.
Bari. Sax.
Tbn.
Perc.
E. Bass
Perc. Organ
Tape Smp. Brs
Solo

188

Alto Sax.

Bari. Sax.

Tbn.

Perc.

E. Bass

Perc. Organ

Tape Smp. Brs

Solo

3

190

Alto Sax.

Bari. Sax.

Tbn.

Perc.

E. Bass

Perc. Organ

Tape Smp. Brs

Solo

3

192

Cl.

Perc.

E. Bass

Solo

194

Cl.

Alto Sax.

Bari. Sax.

Tbn.

Perc.

E. Bass

Tape Smp. Brs.

Solo

196

Cl.

Alto Sax.

Bari. Sax.

Tbn.

Perc.

E. Bass

Tape Smp. Brs

Solo

198

Cl.

Alto Sax.

Bari. Sax.

Tbn.

Perc.

E. Bass

Perc. Organ

Tape Smp. Brs

Solo

200

Cl.

Alto Sax.

Bari. Sax.

Tbn.

Perc.

E. Bass

Perc. Organ

Tape Smp. Brs

Solo

202

Cl.

Alto Sax.

Bari. Sax.

Tbn.

Perc.

E. Bass

Perc. Organ

Tape Smp. Brs

Solo

204

Cl.

Alto Sax.

Bari. Sax.

Tbn.

Perc.

E. Bass

Perc. Organ

Tape Smp. Brs

Solo

206

Cl.

Alto Sax.

Bari. Sax.

Tbn.

Perc.

E. Bass

Perc. Organ

Tape Smp. Brs.

Solo

208

Alto Sax.

Bari. Sax.

Tbn.

Perc.

E. Bass

Perc. Organ

Tape Smp. Brs.

Solo

210

Alto Sax.

Bari. Sax.

Tbn.

Perc.

E. Bass

Perc. Organ

Tape Smp. Brs

Solo

212

Alto Sax.

Bari. Sax.

Tbn.

Perc.

E. Bass

Perc. Organ

Tape Smp. Brs

Solo

215

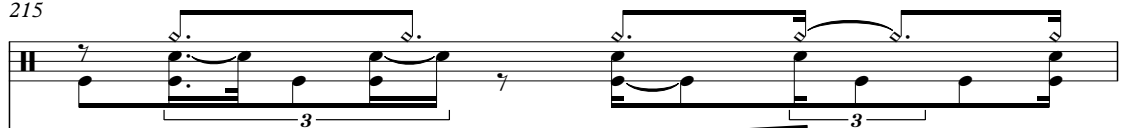
Perc. 

E. Bass 

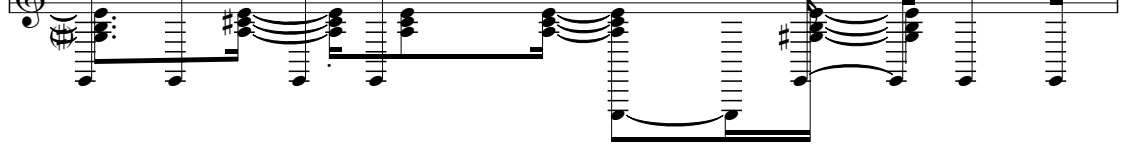
Solo 

216

Cl. 

Perc. 

E. Bass 

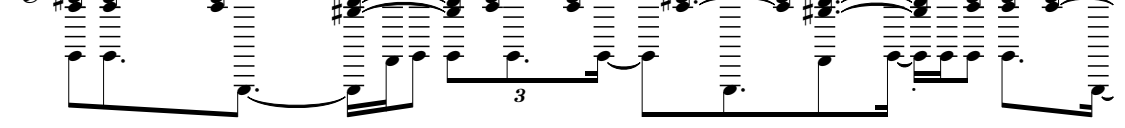
Solo 

218

Cl. 

Alto Sax. 

Bari. Sax. 

Tbn. 

Perc. 

E. Bass 

Tape Smp. Brs 

Solo 

220

Cl.

Alto Sax.

Bari. Sax.

Tbn.

Perc.

E. Bass

Tape Smp. Brs

Solo

222

Cl.

Alto Sax.

Bari. Sax.

Tbn.

Perc.

E. Bass

Perc. Organ

Tape Smp. Brs

Solo

224

Cl.

Alto Sax.

Bari. Sax.

Tbn.

Perc.

E. Bass

Perc. Organ

Tape Smp. Brs

Solo

226

Cl.

Alto Sax.

Bari. Sax.

Tbn.

Perc.

E. Bass

Perc. Organ

Tape Smp. Brs

Solo

228

Cl.

Alto Sax.

Bari. Sax.

Tbn.

Perc.

E. Bass

Perc. Organ

Tape Smp. Brs

Solo

230

Cl.

Alto Sax.

Bari. Sax.

Tbn.

Perc.

E. Bass

Perc. Organ

Tape Smp. Brs

Solo

232

Cl.

Alto Sax.

Bari. Sax.

Tbn.

Perc.

E. Bass

Perc. Organ

Tape Smp. Brs

Solo

234

Alto Sax.

Bari. Sax.

Tbn.

Perc.

E. Bass

Perc. Organ

Tape Smp. Brs

Solo

237

Alto Sax.

Bari. Sax.

Tbn.

Perc.

E. Bass

Perc. Organ

Tape Smp. Brs

Solo

||

239

Cl.

Alto Sax.

Bari. Sax.

Tbn.

Perc.

E. Bass

Perc. Organ

Tape Smp. Brs

Solo

241

Cl.

Perc.

E. Bass

Solo

243

Cl.

Alto Sax.

Bari. Sax.

Tbn.

Perc.

E. Bass

Tape Smp. Brs

Solo

245

Cl.

Perc.

E. Bass

Solo

247

Cl.

Alto Sax.

Bari. Sax.

Tbn.

Perc.

E. Bass

Perc. Organ

Tape Smp. Brs

Solo

249

Cl.

Alto Sax.

Bari. Sax.

Tbn.

Perc.

E. Bass

Perc. Organ

Tape Smp. Brs

Solo

255

Cl.

Alto Sax.

Bari. Sax.

Tbn.

Perc.

E. Bass

Perc. Organ

Tape Smp. Brs

Solo

257

Alto Sax.

Bari. Sax.

Tbn.

Perc.

E. Bass

Perc. Organ

Tape Smp. Brs

Solo

259

Alto Sax.
Bari. Sax.
Tbn.
Perc.
E. Bass
Perc. Organ
Tape Smp. Brs
Solo

261

Alto Sax.
Bari. Sax.
Tbn.
Perc.
E. Bass
Perc. Organ
Tape Smp. Brs
Solo

263

Alto Sax.
Bari. Sax.
Tbn.
Perc.
E. Bass
Perc. Organ
Tape Smp. Brs
Solo

265

Alto Sax.
Bari. Sax.
Tbn.
Perc.
E. Bass
Perc. Organ
Tape Smp. Brs
Solo

267

Alto Sax.

Bari. Sax.

Tbn.

Perc.

E. Bass

Perc. Organ

Tape Smp. Brs

Solo

269

Alto Sax.

Bari. Sax.

Tbn.

Perc.

E. Bass

Perc. Organ

Tape Smp. Brs

Solo

271

Alto Sax.

Bari. Sax.

Tbn.

Perc.

E. Bass

Perc. Organ

Tape Smp. Brs

Solo

280

Perc.

E. Bass

Solo

289

Cl.

300

Cl.

311

Cl.

322

Cl.

333

Cl.

Blues Brothers - Medley

Clarinet in B \flat

$\text{♩} = 120,000000$
MIDI

19

23

27

31

35

39

50

53

56

58

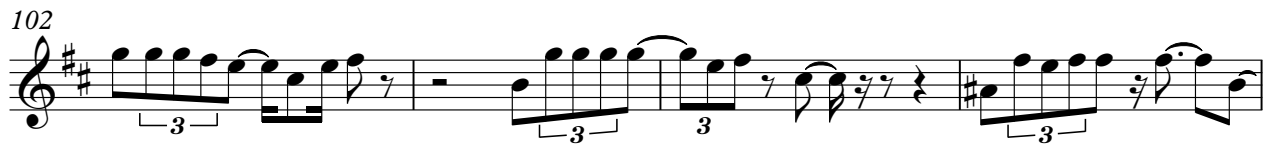
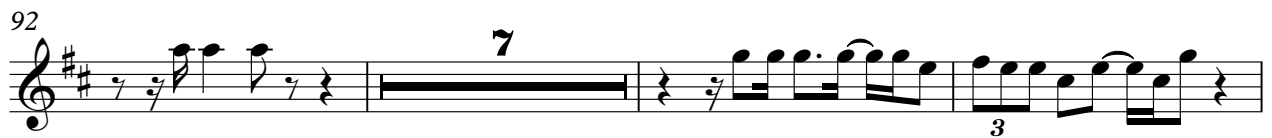
Clarinet in B \flat 

109

112

117

122

126

130

134

138

142

145

Clarinet in B♭

149

153

158

162

165

169

173

177

192

195

12

198

202

206

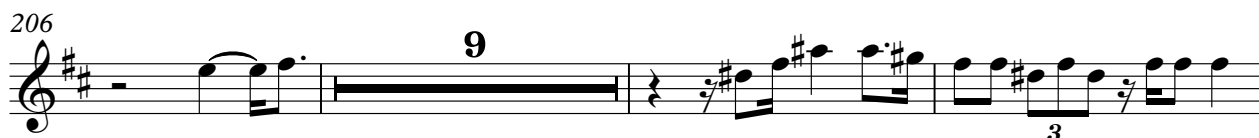

218

221

225

228

231

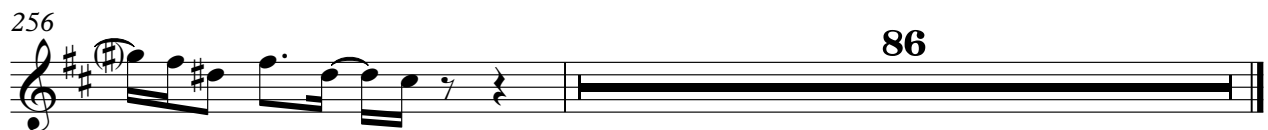
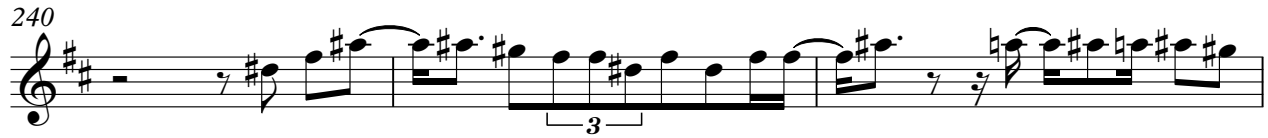

Blues Brothers - Medley

Alto Saxophone

$\text{♩} = 120,000000$
MIDI

3

8

13

18

23

28

33

38

42

46

V.S.

Alto Saxophone

50

55

60

6

69

73

78

83

88

93

9

107

Alto Saxophone

112

119

123

129

135

139

144

150

154

157

160

163

166

169

172

176

179

185

190

197

203

207

213

223

228

233

237

Blues Brothers - Medley

Baritone Saxophone

♩ = 120,000000
MIDI

3

8

13

18

23

28

33

38

42

Baritone Saxophone

108

114

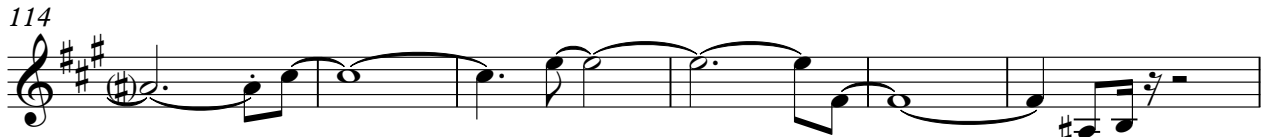

120

125

132

137

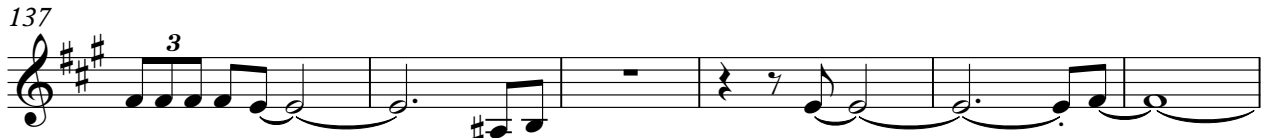

143

150

155

160

V.S.

225

229

234

243

249

253

257

261

264

267

Baritone Saxophone

270

3

70

Blues Brothers - Medley

Trombone

♩ = 120,000000
MIDI 3

8

12

17

22

27

32

37

41

44

V.S.

Trombone

48

53

57

67

71

75

80

85

89

95

Trombone

155

155

158

158

161

161

164

164

167

167

170

170

173

173

177

177

180

180

187

187

Trombone

243

2

249

3

254

3

258

3

261

3

264

3

267

270

70

Blues Brothers - Medley

Percussion

♩ = 120,000000
MIDI

V.S.

Percussion

V.S.

Percussion

62

64

66

68

70

72

74

76

78

80

Percussion

82

84

86

88

90

92

94

Percussion

Percussion

125 3 3 3 3 3 7

127 3

130 3 3 3

132 3 3

134 3 3 3 3

136 3 3

138 3

140 3

143

146

V.S.

Percussion

149

151

153

155

157

159

161

163

165

167

Percussion

169

171

173

175

178

180

182

184

186

188

V.S.

210

213

215

217

219

221

223

225

227

229

V.S.

231

233

235

237

239

241

243

245

247

249

251

253

255

257

259

261

263

265

267

270

V.S.

14

Percussion

276

284

55

Blues Brothers - Medley

Electric Bass

♩ = 120,000000
MIDI

V.S.

32

35

39

42

45

48

51

54

57

60

Electric Bass

64

3

67

70

73

76

79

82

85

88

91

3

95

106

133

136

139

142

145

148

151

154

157

160

V.S.

163

166

169

172

175

178

181

184

187

190

193

196

199

202

205

208

211

214

217

220

V.S.

223

226

229

232

235

238

241

244

247

250

253

256

259

263

266

269

276

282

58

Blues Brothers - Medley

Percussive Organ

♩ = 120,000000
MIDI

4

6

8

10

12

14

16

V.S.

2

Percussive Organ

Percussive Organ

34

39

43

46

49

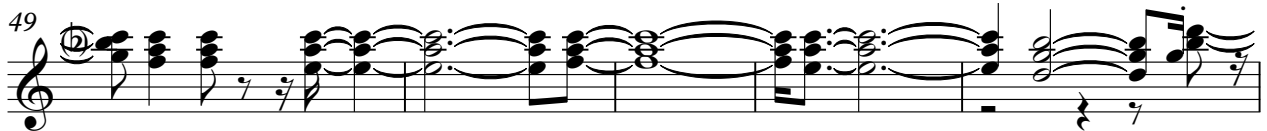

54

57

Percussive Organ

66

69

71

73

75

77

79

81

Percussive Organ

83

85

88

90

93

87

87

184

188

7

198

203

209

215

8

227

233

3

239

7

250

255

260

265

270

Tape Sampler Keyboard [Brass] Blues Brothers - Medley

♩ = 120,000000
MIDI

3

8

13

18

23

28

33

38

42

45

V.S.

Tape Sampler Keyboard [Brass]

49

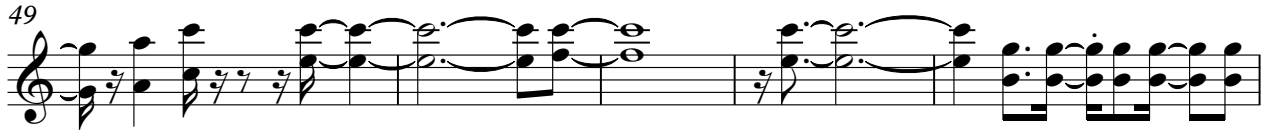

54

59

68

72

76

81

86

91

105

110

116

121

126

133

137

142

149

152

155

V.S.

158

161

164

167

170

173

177

180

186

194

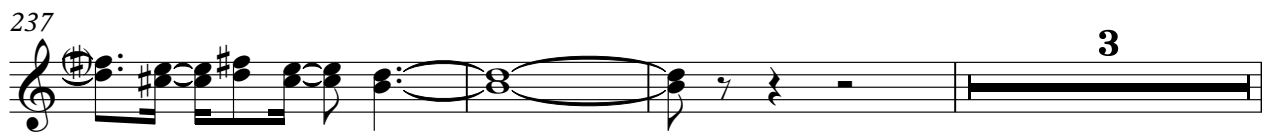
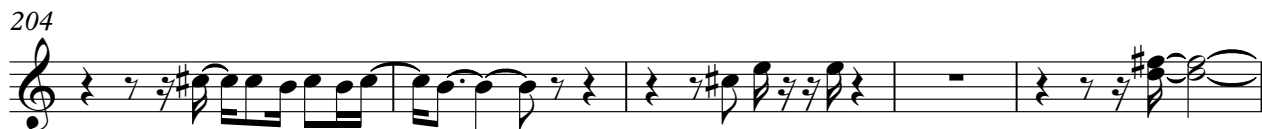
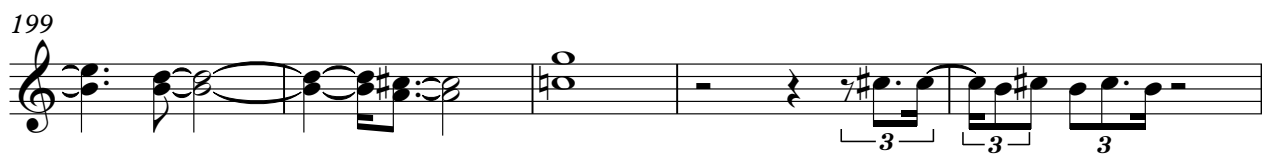

243

249

253

257

261

264

268

271

70

Blues Brothers - Medley

Solo

♩ = 120,000000
MIDI

V.S.

31

34

37

40

43

45

48

51

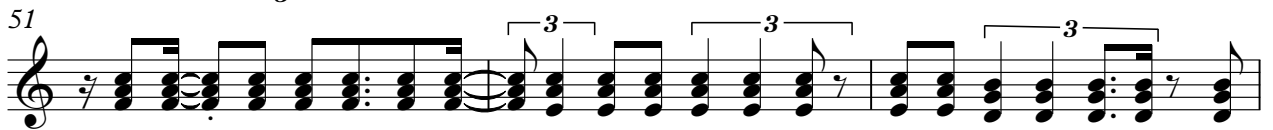

54

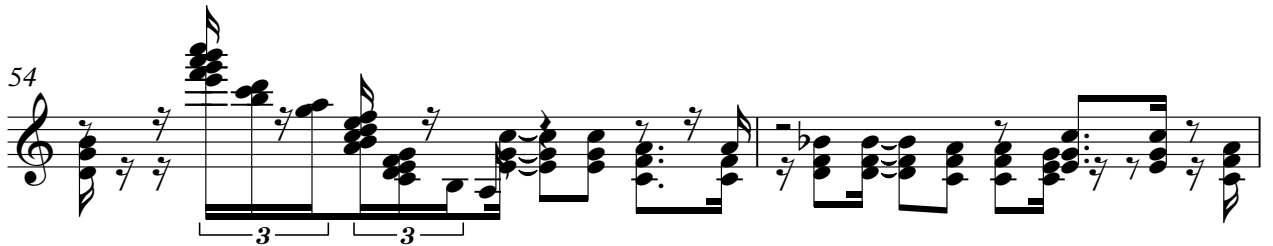

56

V.S.

V.S.

- Staff 134:** Continues the melodic and harmonic development with slurs and ties.

The notation includes numerous slurs, ties, and accidentals (sharps and naturals) to indicate specific musical phrasing and fingerings. The overall style is highly technical and characteristic of a guitar solo.

V.S.

V.S.

V.S.

12

Solo

267

269

271

279

285

55