

Blues Brothers - Minnie The Moocher

♩ = 96,000000

ALTO SAX

TENOR SAX

TRUMPET

TROMBONE

DRUMS

♩ = 96,000000

AC guitar

AC.BASS

AC.BASS

MUTETP

AC.PIANO

5

ALTO SAX

TENOR SAX

TRUMPET

TROMBONE

DRUMS

AC guitar

AC.BASS

AC.BASS

AC.PIANO

9

ALTO SAX

TENOR SAX

TRUMPET

TROMBONE

DRUMS

AC guitar

AC.BASS

AC.BASS

MUTETP

AC.PIANO

13

ALTO SAX

TENOR SAX

TROMBONE

DRUMS

AC guitar

AC.BASS

AC.BASS

MUTETP

AC.PIANO

16

DRUMS

AC guitar

AC.BASS

AC.BASS

MUTETP

AC.PIANO

ac.PIANO

19

DRUMS

AC guitar

AC.BASS

AC.BASS

MUTETP

AC.PIANO

ac.PIANO

22

DRUMS

AC guitar

AC.BASS

AC.BASS

AC.PIANO

26

DRUMS

AC guitar

AC.BASS

AC.BASS

AC.PIANO

30

DRUMS

AC guitar

AC.BASS

AC.BASS

MUTETP

AC.PIANO

34

DRUMS

AC guitar

AC.BASS

AC.BASS

MUTETP

AC.PIANO

37

DRUMS

AC guitar

AC.BASS

AC.BASS

MUTETP

AC.PIANO

41

DRUMS

AC guitar

AC.BASS

AC.BASS

AC.PIANO

45

DRUMS

AC guitar

AC.BASS

AC.BASS

MUTETP

AC.PIANO

48

DRUMS

AC guitar

AC.BASS

AC.BASS

MUTETP

AC.PIANO

51

$\text{♩} = 192,000,000$

DRUMS

AC guitar

AC.BASS

AC.BASS

MUTETP

AC.PIANO

55

DRUMS

AC guitar

AC.BASS

AC.BASS

AC.PIANO

71

DRUMS

AC guitar

AC.BASS

AC.BASS

MUTETP

AC.PIANO

74

DRUMS

AC guitar

AC.BASS

AC.BASS

MUTETP

AC.PIANO

77

DRUMS

AC guitar

AC.BASS

AC.BASS

MUTETP

AC.PIANO

81

DRUMS

AC guitar

AC.BASS

AC.BASS

AC.PIANO

85

ALTO SAX

TENOR SAX

TRUMPET

TROMBONE

DRUMS

AC guitar

AC.BASS

AC.BASS

AC.PIANO

88

ALTO SAX

TENOR SAX

TROMBONE

DRUMS

AC guitar

AC.BASS

AC.BASS

MUTE TP

AC.PIANO

ALTO SAX

Blues Brothers - Minnie The Moocher

♩ = 96,000000

6

10

15

♩ = 192,000000      ♩ = 96,000000

**38**      **16**      **17**

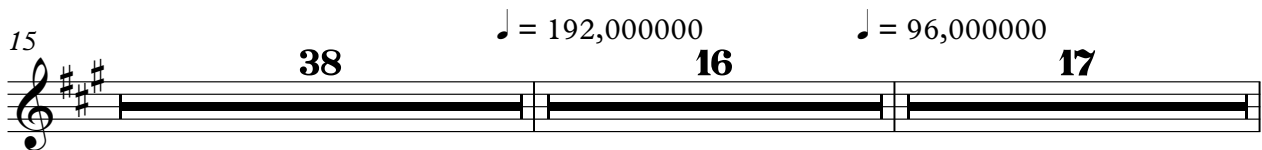

86

**2**

TENOR SAX

Blues Brothers - Minnie The Moocher

♩ = 96,000000

6

11

53

♩ = 192,000000

♩ = 96,000000

86

TRUMPET

Blues Brothers - Minnie The Mocher

♩ = 96,000000

1 2 3 4 5

6

6 7 8 9 10

10

♩ = 192,000000

11 12 13 14 15 16

42 16

69

♩ = 96,000000

17 18 19 20

17 3

TROMBONE

Blues Brothers - Minnie The Moocher

♩ = 96,000000

6

10

15

♩ = 192,000000

♩ = 96,000000

38

16

17

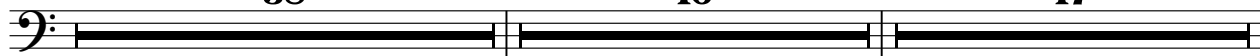

86

2

DRUMS

Blues Brothers - Minnie The Mocher

♩ = 96,000000

4/4  
II

6

11

15

20

24

29

33

37

41

V.S.

DRUMS

46

50

♩ = 192,000,000

55

58

62

66

3

♩ = 96,000,000

70

74

78

83

DRUMS

86

# Blues Brothers - Minnie The Mocher

AC guitar

♩ = 96,000000

5

8

11

14

17

20

23

26

29

V.S.

32

35

38

41

44

46

49

52

♩ = 192,000000

55

58

60

62

64

67

♩ = 96,000000

70

73

76

79

82

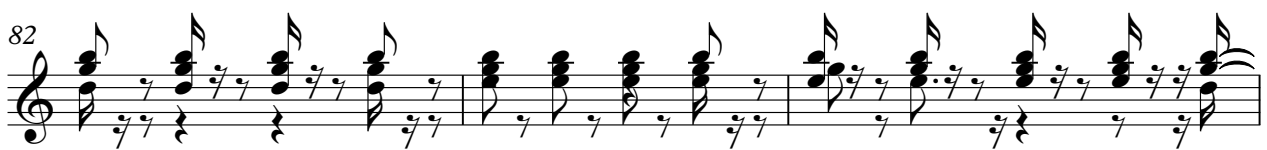

85

4

AC guitar

87

2

AC.BASS

Blues Brothers - Minnie The Moocher

♩ = 96,000000

2

8

13

19

24

29

34

39

44

49

♩ = 192,000000

V.S.

55

61

67

♩ = 96,000000

72

77

82

86

AC.BASS

Blues Brothers - Minnie The Moocher

♩ = 96,000000

2

8

13

19

24

29

34

39

44

49

♩ = 192,000000

V.S.

55

61

67

♩ = 96,000000

72

77

82

86

# Blues Brothers - Minnie The Mocher

MUTE TP

♩ = 96,000000

9

6 3 3

14

6 6

19

10 6

33

6 3

38

8

♭

50

♩ = 192,000000

6 3 3 16

69

♩ = 96,000000

3 3 3

75

3

79

9 3 3

AC.PIANO

Blues Brothers - Minnie The Mocher

♩ = 96,000000

2

5

8

12

15

18

21

26

31

35

V.S.

78

82

85

ac.PIANO

# Blues Brothers - Minnie The Moocher

♩ = 96,000000

16 6 3 3 2

21

31

53 ♩ = 192,000000 16 ♩ = 96,000000 22