

Lets Hang On

♩ = 240,000000 ♩ = 60,000000

The musical score is arranged in a system with the following parts from top to bottom:

At the bottom of the score, there are two additional parts:

Tempo markings are placed above the first two parts of the second system: ♩ = 240,000000 and ♩ = 60,000000.

This musical score page contains the following parts:

8 $\text{♩} = 128,000,000$

Drums

Bass

Bass

Strings

Strings

Strings $\text{♩} = 128,000,000$

Melody 2

10

Drums

Bass

Bass

Strings

Strings

Strings

Melody 2

12

14

Drums

Melody 1

Bass

Bass

Strings

Strings

Strings

Melody 2

16

Drums

Melody 1

Bass

Bass

Strings

Strings

Strings

Melody 2

18

20

Drums

Melody 3

Melody 1

Bass

Bass

Strings

Strings

Strings

Melody 2

22

24

Drums

Melody 1

Bass

Bass

Strings

Strings

Strings

Melody 2

26

28

Drums

Melody 3

Melody 1

Bass

Bass

Strings

Strings

Strings

Melody 2

30

32

Drums

Melody 3

Melody Extra

Melody Extra

Melody 1

Bass

Bass

Strings

Strings

Strings

Melody 2

34

Drums

Melody 3

Melody Extra

Melody Extra

Melody 1

Bass

Bass

Strings

Strings

Strings

Melody 2

36

38

40

Drums

Melody 3

Melody Extra

Melody 1

Bass

Bass

Strings

Strings

Strings

Melody 2

42

Drums

Melody 3

Melody Extra

Melody Extra

Melody 1

Bass

Bass

Strings

Strings

Strings

Melody 2

44

46

Drums

Melody 3

Melody Extra

Melody 1

Bass

Bass

Strings

Strings

Strings

Melody 2

Bass

48

Drums

Melody 1

Bass

Bass

Strings

Strings

Strings

Melody 2

50

52

Drums

Melody 3

Melody 1

Bass

Bass

Strings

Strings

Strings

Melody 2

54

Drums

Melody 1

Bass

Bass

Strings

Strings

Melody 2

Detailed description of the musical score: The score is for a piece in a key with three flats (B-flat, E-flat, A-flat) and a 4/4 time signature. It consists of eight staves. The top staff is for Drums, showing a snare drum and cymbal pattern. The second staff is Melody 1, the third is Bass, and the fourth is another Bass line. The fifth and sixth staves are for Strings, with the fifth staff having a long sustained chord. The seventh staff is another Strings part, and the eighth is Melody 2. The number 54 is written above the first staff, and 27 is in the top right corner.

56

Drums

Melody 1

Bass

Bass

Strings

Strings

Strings

Melody 2

58

Drums

Bass

Bass

Strings

Strings

Strings

Melody 2

60

Drums

Melody 3

Melody 1

Bass

Bass

Strings

Strings

Strings

Melody 2

62

64

Drums

Melody 3

Melody Extra

Melody Extra

Melody 1

Bass

Bass

Strings

Strings

Strings

Melody 2

66

Drums

Melody 3

Melody Extra

Melody Extra

Melody 1

Bass

Bass

Strings

Strings

Strings

Melody 2

68

Drums

Melody 3

Melody 1

Bass

Bass

Strings

Strings

Melody 2

70

Drums

Melody 1

Bass

Bass

Strings

Strings

Strings

Melody 2

72

Drums

Melody 3

Melody Extra

Melody 1

Bass

Bass

Strings

Strings

Strings

Melody 2

74

Drums

Melody 3

Melody Extra

Melody Extra

Melody 1

Bass

Bass

Strings

Strings

Strings

Melody 2

76

78

- Melody 3:** A single note (G3) followed by a whole rest.
- Melody Extra:** A single note (G3) followed by a whole rest.
- Strings (bottom):** A string line with a whole rest and a single note.
- Bass (bottom):** A bass line with a whole rest.

82

84

Drums

Melody 3

Melody 1

Bass

Bass

Strings

Strings

Strings

Strings

Melody 2

86

- Drums:** Features a complex rhythmic pattern with various note values and rests, including some notes with 'x' marks above them, possibly indicating specific drum sounds or techniques.

88

90

Drums

Melody 1

Bass

Bass

Strings

Strings

Strings

Melody 2

92

Drums

Melody 3

Melody 1

Bass

Bass

Strings

Strings

Strings

Melody 2

94

Lets Hang On Drums

♩ = 240,000000 ♩ = 60,000000

5 ~~♩ = 50,000000~~

8 ♩ = 128,000000

11

14

17

20

23

26

29

V.S.

32

35

38

41

44

47

50

53

56

59

62

65

68

71

74

77

80

83

85

88

V.S.

4

Drums

91

94

Lets Hang On

Melody 3

♩ = 240,000000 ♩ = 60,000000

50

8 ♩ = 128,000000

12 7 3

33

3

43

3 5 7

61

3 3

73

3 5

84

7 4

Lets Hang On

Melody Extra

♩ = 240,000000 ♩ = 60,000000 ♩ = ~~50,000000~~ 60,000000

32

42

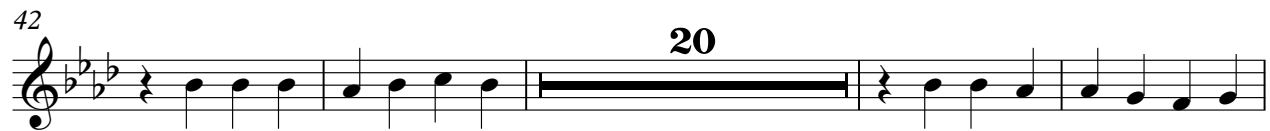

66

74

Lets Hang On

Melody 1

♩ = 240,000000 ♩ = 60,000000

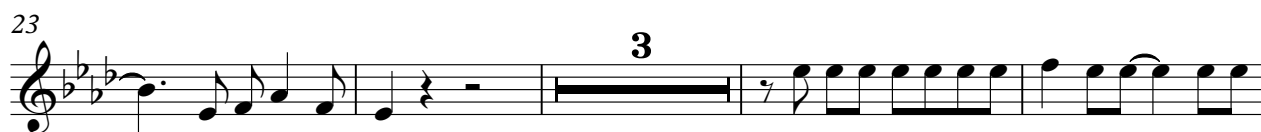

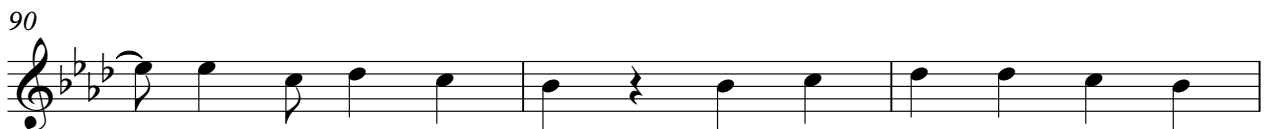

Lets Hang On

Bass

♩ = 240,000000 ♩ = 60,000000

8 ♩ = 128,000000

14

19

24

31

39

46

51

55

2

Bass

58

65

74

80

85

90

93

Lets Hang On

Bass

♩ = 240,000000 ♩ = 60,000000

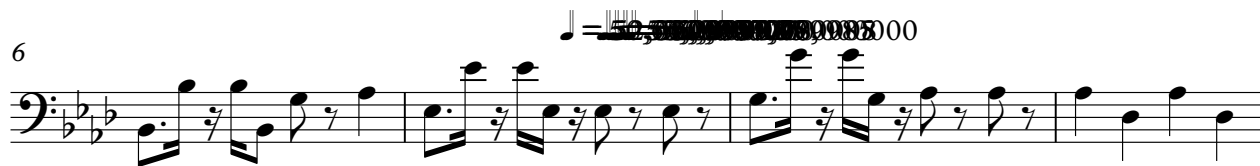

V.S.

39

43

46

50

53

57

61

64

67

70

73

76

79

83

86

89

92

94

44

49

54

58

62

67

72

78

83

88

Lets Hang On Strings

♩ = 240,000000 ♩ = 60,000000

8

14

20

26

33

41

49

55

61

V.S.

69

77

84

90

Lets Hang On Strings

$\text{♩} = 240,000,000$ $\text{♩} = 60,000,000$

7

13

19

25

30

35

40

45

51

V.S.

56

62

67

72

77

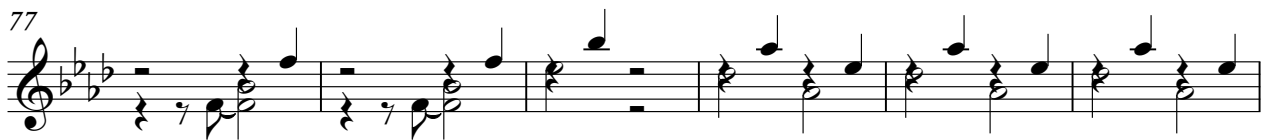

83

89

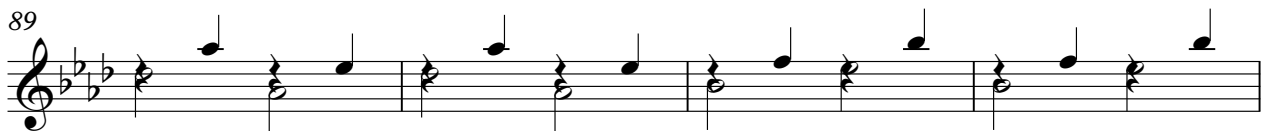

93

Lets Hang On

Melody 2

♩ = 240,000000 ♩ = 60,000000

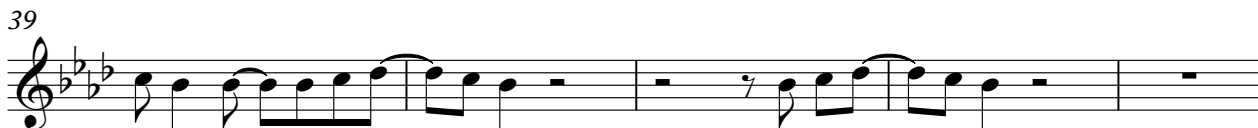
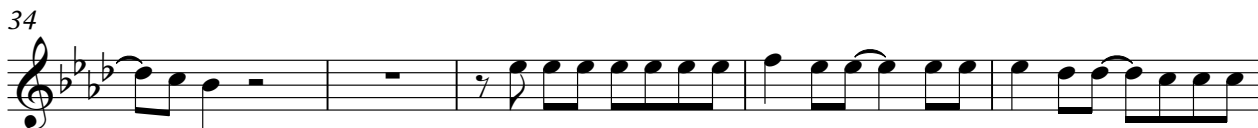

44

49

54

58

62

67

72

78

83

88

Melody 2

92

Lets Hang On

Bass

♩ = 240,000000 ♩ = 60,000000

5 38

46

31 18