

Blues Brothers - Sweet Home Chicago

1.6"
1.4,23
Sweet Home Chicago Call Adamantine Luster @214-387-1143, fido 1:124/9055

♩ = 120,999947

Musical score for the first system of 'Sweet Home Chicago'. The score is in 4/4 time and includes parts for kick drum, drums, bass, guitar, piano, and lead. The tempo is marked as ♩ = 120,999947. The lead part is currently blank.

7

kick drum
drums
bass
guitar
piano
lead

9

kick drum
drums
bass
guitar
piano
lead

11

kick drum
drums
bass
guitar
piano
lead

13

kick drum
drums
bass
guitar
piano
lead

15

kick drum
drums
bass
guitar
piano
lead

17

kick drum
drums
bass
guitar
piano
lead

19

kick drum
drums
bass
guitar
piano
lead

21

kick drum
drums
bass
guitar
piano
lead

23

kick drum
drums
bass
guitar
piano
lead

25

kick drum
drums
rhythm
rhythm
bass
guitar
piano
lead

27

kick drum
drums
rhythm
rhythm
bass
guitar
piano
lead

29

kick drum
drums
bass
guitar
piano
lead

kick drum

drums

rhythm

rhythm

bass

guitar

piano

lead

33

35

37

kick drum

drums

rhythm

rhythm

bass

guitar

piano

lead

40

43

kick drum

drums

rhythm

rhythm

bass

guitar

piano

lead

45

47

49

kick drum

drums

rhythm

rhythm

bass

guitar

piano

lead

51

kick drum
drums
rhythm
rhythm
bass
guitar
piano
lead

53

kick drum
drums
rhythm
rhythm
bass
guitar
piano

55

kick drum
drums
rhythm
rhythm
bass
guitar
piano

57

kick drum
drums
rhythm
rhythm
bass
guitar
piano

59

kick drum
drums
bass
guitar
piano

60

kick drum
drums
rhythm
rhythm
bass
guitar
piano

62

kick drum
drums
rhythm
rhythm
bass
guitar
piano

64

kick drum
drums
rhythm
rhythm
bass
guitar
piano

66

kick drum
drums
rhythm
rhythm
bass
guitar
piano

67

kick drum
drums
rhythm
rhythm
bass
guitar
piano

69

kick drum
drums
bass
guitar
piano

70

kick drum
drums
bass
guitar
piano

72

kick drum
drums
rhythm
rhythm
bass
guitar
piano

74

kick drum
drums
rhythm
rhythm
bass
guitar
piano

76

kick drum
drums
rhythm
rhythm
bass
guitar
piano

78

kick drum
drums
rhythm
rhythm
bass
guitar
piano

80

kick drum
drums
rhythm
rhythm
bass
guitar
piano

82

kick drum
drums
rhythm
rhythm
bass
guitar
piano
lead

84

86

88

90

92

kick drum

drums

rhythm

rhythm

bass

guitar

piano

lead

94

kick drum

drums

rhythm

rhythm

bass

guitar

piano

lead

96

kick drum

drums

rhythm

rhythm

bass

guitar

piano

lead

98

101

105

kick drum

drums

rhythm

rhythm

bass

guitar

piano

lead

109

111

113

117

kick drum
drums
rhythm
rhythm
bass
guitar
piano
lead

119

kick drum
drums
bass
guitar
piano
lead

120

kick drum
drums
bass
guitar
piano
lead

121

kick drum
drums
rhythm
rhythm
bass
guitar
piano
lead

123

kick drum

drums

rhythm

rhythm

bass

guitar

piano

lead

127

kick drum

drums

rhythm

rhythm

bass

guitar

piano

lead

Blues Brothers - Sweet Home Chicago

kick drum

♩ = 120,999947

3

8

13

18

23

28

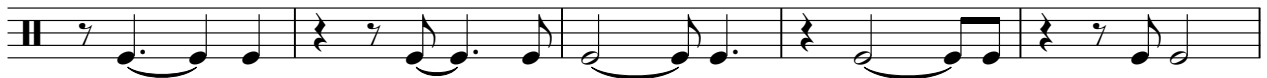

33

36

2

kick drum

40

46

51

56

61

66

71

76

81

86

91

96

103

108

113

118

123

128

132

Blues Brothers - Sweet Home Chicago

drums

♩ = 120,999947

6

9

13

17

21

25

29

33

36

40

44

48

52

55

57

60

62

65

67

70

72

75

77

80

82

85

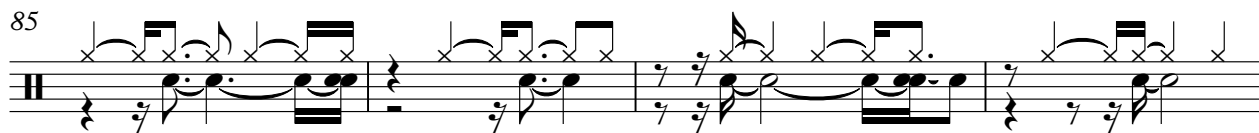

89

93

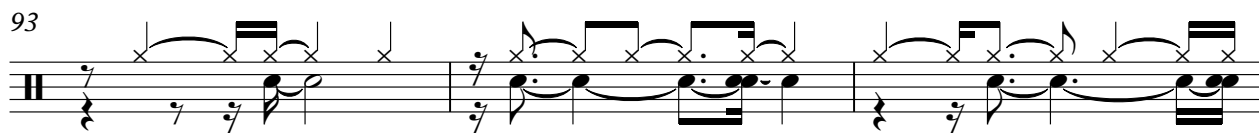

96

100

104

108

112

116

120

124

128

132

Blues Brothers - Sweet Home Chicago

rhythm

♩ = 120,999947

25

28

33

38

43

47

52

57

62

66

72

77

81

86

91

94

98

103

107

112

rhythm

3

117

2

122

3

127

3

131

3

Blues Brothers - Sweet Home Chicago

rhythm

♩ = 120,999947

25

28

33

38

43

47

52

57

62

66

3

2

2

3

72

77

81

86

91

95

100

106

110

116

121

rhythm

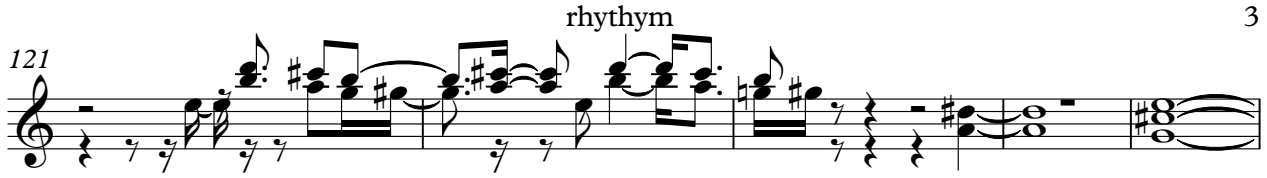

126

130

133

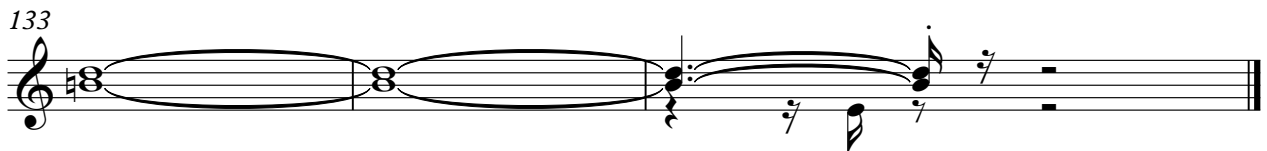

Blues Brothers - Sweet Home Chicago

bass

♩ = 120,999947

3

8

12

16

19

22

26

30

34

36

40

45

49

52

56

60

64

67

71

75

79

82

86

90

94

97

102

106

109

112

V.S.

116

120

124

127

131

Blues Brothers - Sweet Home Chicago

guitar

♩ = 120,999947
2

5

7

11

16

20

22

25

28

31

V.S.

2

guitar

34

37

40

43

46

50

52

56

60

63

3

66 *guitar*

69

72

75

79

82

85

88

92

95

V.S.

4 guitar

98

101

104

109

112

116

120

124

127

131

133

guitar

5

Blues Brothers - Sweet Home Chicago

piano

♩ = 120,999947

V.S.

18

20

22

24

26

28

piano

3

30

32

34

36

37

40

43

45

47

49

51

Detailed description of the musical score: The score is for a piano piece, marked 'piano'. It consists of six systems of two staves each (treble and bass clef). Measure numbers 40, 43, 45, 47, 49, and 51 are indicated at the start of their respective systems. The music features various rhythmic patterns, including eighth and sixteenth notes, and rests. Triplet markings (a '3' over a bracket) are present in measures 43, 45, 47, 49, and 51. The key signature changes from one sharp (F#) to two sharps (F# and C#) between measures 46 and 47. The piece concludes with a final chord in measure 52.

53

55

56

57

58

59

60

62

64

66

67

69

71

73

75

77

79

81

83

85

87

89

91

92

94

96

97

101

103

105

107

109

111

113

115

117

118 *piano* 11

120

121

123

125

127

V.S.

129

132

Blues Brothers - Sweet Home Chicago

lead

♩ = 120,999947

4

10

14

18

23

27

31

34

108

112

116

120

123

128

131
