

# Blur - End

♩ = 96,151688

Metronome

Piano

4

Metronome

Piano

6

Metronome

Piano

8

Metronome

Piano

10

Metronome

Piano

12

Metronome

Piano

14

Metronome

Piano

16

Metronome

Piano

18

Metronome

Piano

21

Metronome

Piano

25

Metronome

Piano

28

Metronome

Piano

30

Metronome

Piano

32

Metronome

Piano

34

Metronome

Piano

36

Metronome

Piano

38

Metronome

Piano

41

Metronome

Piano

45

Metronome

Piano

49

Metronome

Piano

53

Metronome

Piano

56

Metronome

Piano

58

Metronome

Piano

60

Metronome

Piano

62

Metronome

Piano

64

Metronome

Piano

66

Metronome

Piano

70

Metronome

Piano

74

Metronome

Piano

78

Metronome

Piano

81

Metronome

Piano

84

Metronome

Piano

87

Metronome

Piano

89

Metronome

Piano

Metronome

Blur - End

♩ = 96,151688

6

10

14

18

23

28

32

36

40

V.S.

46

52

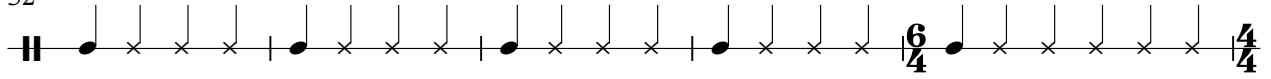

57

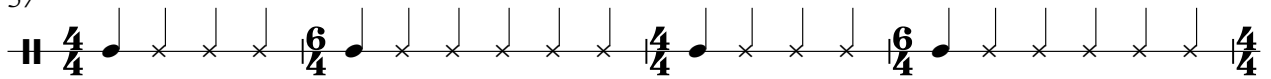

61

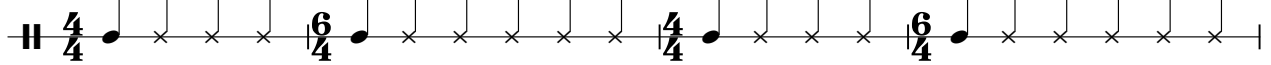

65

70

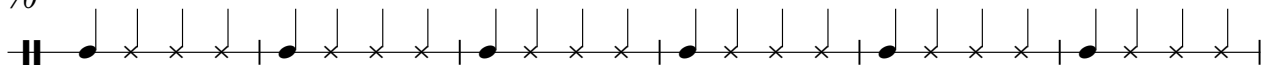

76

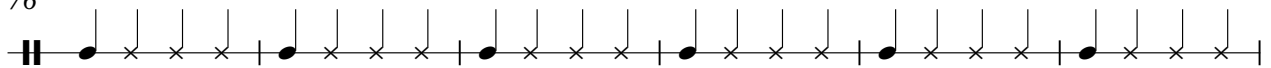

82

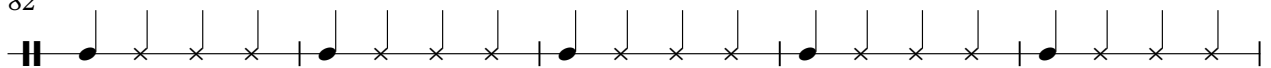

87

Piano

Blur - End

♩ = 96,151688

V.S.

23

28

31

34

37

41

47

53

57

60

63

66

72

77

81

85

88
