

Blur - Girls And Boys

♩ = 121,000191
Drums

Percussion

Dist. gt

7-string Electric Guitar

Soprano

Melody

Soprano

Melody 2

Synth Bass

Bass

Synth Strings

Syn str.

Synbrass

Orchestra Hit

Pad 3 (Polysynt)

Polysynt

♩ = 121,000191
Strings

Viola

4

Perc.

S.

S. Bass

Syn. Str.

Orch. Hit

6

8

10

12

Perc. S. S. Bass Syn. Str. Orch. Hit

14

Perc. S. S. Bass Syn. Str. Orch. Hit

16

Perc. S. S. Bass Syn. Str. Orch. Hit

18

Perc.

S.

S. Bass

Syn. Str.

Orch. Hit

Pad 3

20

Perc.

S.

S. Bass

Pad 3

22

Perc.

S.

S. Bass

Pad 3

24

Perc.

S.

S. Bass

Pad 3

26

Perc.

E. Gtr.

S.

S. Bass

Pad 3

28

Perc.

E. Gtr.

S.

S. Bass

Pad 3

30

Perc.

E. Gtr.

S.

S. Bass

Pad 3

32

Perc.

E. Gtr.

S.

S. Bass

Pad 3

34 7

Perc.

E. Gtr.

S.

S. Bass

Syn. Str.

Pad 3

Vla.

36

Perc.

E. Gtr.

S.

S. Bass

Syn. Str.

Pad 3

Vla.

38

Perc.

E. Gtr.

S.

S. Bass

Syn. Str.

Pad 3

Vla.

40

Perc.

E. Gtr.

S.

S.

S. Bass

Syn. Str.

Pad 3

Vla.

42

Perc.

E. Gtr.
T A B
0 3 0 3 0 3 0 3 0 0 0 3 0 0 0 3

S.

S.

S. Bass

Syn. Str.

Pad 3

Vla.

44

Perc.

E. Gtr.
T A B
0 0 3 0 0 0 0 3 0 3 0 3 0 3 3 3 3 3 3

S.

S. Bass

Pad 3

46

Perc.

E. Gtr.

S.

S. Bass

Pad 3

48

Perc.

E. Gtr.

S.

S. Bass

Pad 3

50

Perc.

E. Gtr.

S.

S. Bass

Pad 3

52

Perc.

E. Gtr.

S.

S. Bass

Pad 3

54

Perc.

E. Gtr.

S.

S. Bass

Pad 3

56

Perc.

E. Gtr.

S.

S. Bass

Pad 3

58

Perc.

E. Gtr.

S.

S. Bass

Syn. Str.

Pad 3

Vla.

60

Perc.

E. Gtr.

S.

S. Bass

Syn. Str.

Pad 3

Vla.

62

Perc.

E. Gtr.

S.

S. Bass

Syn. Str.

Pad 3

Vla.

13

64

Perc.

E. Gtr.

S.

S. Bass

Syn. Str.

Pad 3

Vla.

66

68

70

Perc.

E. Gtr.

S.

S. Bass

Pad 3

72

Perc.

E. Gtr.

S.

S. Bass

Pad 3

74

Perc.

E. Gtr.

S.

S. Bass

Pad 3

76

Perc.

E. Gtr.

S.

S. Bass

Pad 3

78

Perc.

E. Gtr.

S.

S. Bass

Pad 3

80

Perc.

E. Gtr.

S.

S. Bass

Pad 3

82 17

Perc.

E. Gtr.

S.

S. Bass

Syn. Str.

Pad 3

Vla.

84

Perc.

E. Gtr.

S.

S. Bass

Syn. Str.

Pad 3

Vla.

86

88

90

Perc.

E. Gtr.

S.

S.

S. Bass

Syn. Str.

Pad 3

Vla.

92

Perc.

E. Gtr.

S.

S.

S. Bass

Syn. Str.

Pad 3

Vla.

93

Perc.

E. Gtr.

S.

S.

S. Bass

Syn. Str.

Orch. Hit

Pad 3

Vla.

Blur - Girls And Boys

Percussion

♩ = 121,000191

Drums

5

11

V.S.

Percussion

Percussion

43

45

47

49

51

53

55

57

59

61

V.S.

83

85

87

89

91

93

Blur - Girls And Boys

7-string Electric Guitar

♩ = 121,000191

Dist. gt

25

E									
B									
G									
D									
A									
E									
A									

29

T									
A									
B									

33

T									
A									
B									

37

T									
A									
B									

41

T									
A									
B									

45

T									
A									
B									

49

T									
A									
B									

53

T									
A									
B									

57

T									
A									
B									

61

T									
A									
B									

V.S.

T	0 3 0 3 0 3 0 3	0 3 0 3 0 3 0 3	0 0 0 3 0 0 0 3	0 0 3 0 0 0 3
A	1 1 1 1 1 1 1 1	1 1 1 1 1 1 1 1	0 0 0 0 0 0 0 0	0 0 0 0 0 0 0 5
B				

69

T	0 0 3 0	0 0 3	0 0 3 0	0 0 3	13	
A	0 3 0	0 3	0 3 0	0 3		
B	3 3 3 3 3	3 3 3 3 3			1	1

73

T	0 3 0 3 0 3 0 3	0 3 0 3	0 0 0 3 0 0 0 3	0 0 3 0 0 0 3
A	1 1 1 1 1 1 1 1	1 1 6 3	0 0 0 0 0 0 0 0	0 0 3 0 0 0 3
B		6 6 3 1		0 0 0 0 0 0 5

77

T	0 0 3 0	0 0 3	0 0 3 0	0 0 3	13	
A	0 3 0	0 3	0 3 0	0 3		
B	3 3 3 3 3	3 3 3 3 3			1	1

81

T	0 3 0 3 0 3 0 3	0 3 0 3	0 0 0 3 0 0 0 3	0 0 3 0 0 0 3
A	1 1 1 1 1 1 1 1	1 1 6 3	0 0 0 0 0 0 0 0	0 0 3 0 0 0 3
B		6 6 3 1		0 0 0 0 0 0 5

85

T	0 0 3 0	0 0 3	0 0 3 0	0 0 3	13	
A	0 3 0	0 3	0 3 0	0 3		
B	3 3 3 3 3	3 3 3 3 3			1	1

89

T	0 3 0 3 0 3 0 3	0 3 0 3 0 3 0 3	0 0 0 3 0 0 0 3
A	1 1 1 1 1 1 1 1	1 1 1 1 1 1 1 1	0 0 0 0 0 0 0 0
B			

92

T	0 0 3 0	0 0 3	0 0 3
A	0 0 3 0 0 0 0 5	0 3 0 0 0 3	0 3
B		3 3 3 3 3	3 3

83

86

90

93

Blur - Girls And Boys

Soprano

♩ = 121,000191
Melody 2

40

43

46

91

93

Blur - Girls And Boys

Synth Bass

♩ = 121,000191

Bass

2

5

7

9

11

14

17

19

22

25

V.S.

27

30

33

35

38

41

43

46

49

51

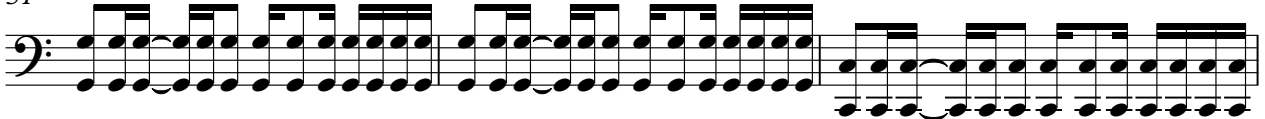

54

57

59

62

65

67

70

73

75

78

V.S.

81

83

86

89

91

93

Blur - Girls And Boys

Synth Strings

♩ = 121,000191
Syn str. 2

11

19 **16**

42 **16**

65 **14**

86

Orchestra Hit

Blur - Girls And Boys

♩ = 121,000191
Synbrass 2

5

7

9

11

13

15

17

19

75

Blur - Girls And Boys

Pad 3 (Polysynth)

♩ = 121,000191
Polysynt

18

20

22

24

26

28

30

32

34

36

V.S.

Pad 3 (Polysynth)

58

60

62

64

66

68

70

72

74

76

V.S.

Pad 3 (Polysynth)

78

80

82

84

86

88

90

92

93

Viola

Blur - Girls And Boys

♩ = 121,000191
Strings

34

34 35 36 37 38 39

41

16

40 41 42 43 44 45

64

16

63 64 65 66 67 68

86

85 86 87 88 89