

Bob Dylan - Blowin' in the Wind

♩ = 120,000000

GUITAR

BASS

VOICE

GUITAR

BASS

VOICE

GUITAR

BASS

VOICE

13

GUITAR

BASS

VOICE

17

GUITAR

BASS

VOICE

21

GUITAR

BASS

VOICE

25

GUITAR

BASS

VOICE

29

GUITAR

BASS

VOICE

33

GUITAR

BASS

VOICE

37

GUITAR

BASS

VOICE

41

GUITAR

BASS

VOICE

45

GUITAR

BASS

VOICE

49

GUITAR

BASS

VOICE

53

GUITAR

BASS

VOICE

57

GUITAR

BASS

VOICE

61

GUITAR

BASS

VOICE

65

GUITAR

BASS

VOICE

69

GUITAR

BASS

VOICE

72

GUITAR

BASS

VOICE

GUITAR

Bob Dylan - Blowin' in the Wind

♩ = 120,000000

6

11

16

21

26

31

36

41

46

V.S.

51

56

61

66

70

BASS

Bob Dylan - Blowin' in the Wind

♩ = 120,000000

V.S.

52

57

62

67

71

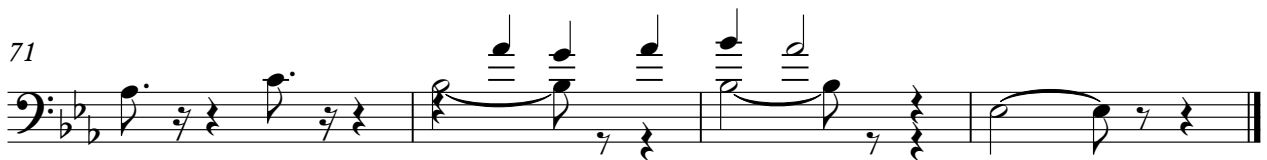

VOICE

Bob Dylan - Blowin' in the Wind

♩ = 120,000000

5

11

17

23

29

35

41

47

53

59

V.S.

2

VOICE

65

70

