

Bob Dylan - I Want You

♩ = 130,000137

Drums T7, C10

Synth Brass 2 T8, C8

Synth Bass T5, C5

Synth Bass 3 T6, C7

Clavi 1 T1, C6

Trumpet 1 T3, C3

Harmonica T2, C2

♩ = 130,000137

Brs Sect 1 T4, C4

2

5

Drums T7, C10

Synth Brass 2 T8, C8

Synth Bass T5, C5

Synth Bass 3 T6, C7

Clavi 1 T1, C6

Trumpet 1 T3, C3

Harmonica T2, C2

Brs Sect 1 T4, C4

9

Drums T7, C10

Synth Brass 2 T8, C8

Synth Bass T5, C5

Synth Bass 3 T6, C7

Clavi 1 T1, C6

Trumpet 1 T3, C3

Harmonica T2, C2

Brs Sect 1 T4, C4

13

Drums T7, C10

Synth Brass 2 T8, C8

Synth Bass T5, C5

Synth Bass 3 T6, C7

Clavi 1 T1, C6

Trumpet 1 T3, C3

Harmonica T2, C2

Brs Sect 1 T4, C4

17

Drums T7, C10

Synth Brass 2 T8, C8

Synth Bass T5, C5

Synth Bass 3 T6, C7

Clavi 1 T1, C6

Trumpet 1 T3, C3

Harmonica T2, C2

Brs Sect 1 T4, C4

21

Drums T7, C10

Synth Brass 2 T8, C8

Synth Bass T5, C5

Synth Bass 3 T6, C7

Clavi 1 T1, C6

Trumpet 1 T3, C3

Harmonica T2, C2

Brs Sect 1 T4, C4

25

Drums T7, C10

Synth Brass 2 T8, C8

Synth Bass T5, C5

Synth Bass 3 T6, C7

Clavi 1 T1, C6

Trumpet 1 T3, C3

Harmonica T2, C2

Brs Sect 1 T4, C4

29

Drums T7, C10

Synth Brass 2 T8, C8

Synth Bass T5, C5

Synth Bass 3 T6, C7

Clavi 1 T1, C6

Trumpet 1 T3, C3

Harmonica T2, C2

Brs Sect 1 T4, C4

33

Drums T7, C10

Synth Brass 2 T8, C8

Synth Bass T5, C5

Synth Bass 3 T6, C7

Clavi 1 T1, C6

Trumpet 1 T3, C3

Harmonica T2, C2

Brs Sect 1 T4, C4

37

Drums T7, C10

Synth Brass 2 T8, C8

Synth Bass T5, C5

Synth Bass 3 T6, C7

Clavi 1 T1, C6

Trumpet 1 T3, C3

Harmonica T2, C2

Brs Sect 1 T4, C4

41

Drums T7, C10

Synth Brass 2 T8, C8

Synth Bass T5, C5

Synth Bass 3 T6, C7

Clavi 1 T1, C6

Trumpet 1 T3, C3

Harmonica T2, C2

Brs Sect 1 T4, C4

45

Drums T7, C10

Synth Brass 2 T8, C8

Synth Bass T5, C5

Synth Bass 3 T6, C7

Clavi 1 T1, C6

Trumpet 1 T3, C3

Harmonica T2, C2

Brs Sect 1 T4, C4

49

Drums T7, C10

Synth Brass 2 T8, C8

Synth Bass T5, C5

Synth Bass 3 T6, C7

Clavi 1 T1, C6

Trumpet 1 T3, C3

Harmonica T2, C2

Brs Sect 1 T4, C4

Drums T7, C10

Synth Brass 2 T8, C8

Synth Bass T5, C5

Synth Bass 3 T6, C7

Clavi 1 T1, C6

Trumpet 1 T3, C3

Harmonica T2, C2

Brs Sect 1 T4, C4

Drums T7, C10

Synth Brass 2 T8, C8

Synth Bass T5, C5

Synth Bass 3 T6, C7

Clavi 1 T1, C6

Trumpet 1 T3, C3

Harmonica T2, C2

Brs Sect 1 T4, C4

61

Drums T7, C10

Synth Brass 2 T8, C8

Synth Bass T5, C5

Synth Bass 3 T6, C7

Clavi 1 T1, C6

Trumpet 1 T3, C3

Harmonica T2, C2

Brs Sect 1 T4, C4

65

Drums T7, C10

Synth Brass 2 T8, C8

Synth Bass T5, C5

Synth Bass 3 T6, C7

Clavi 1 T1, C6

Trumpet 1 T3, C3

Harmonica T2, C2

Brs Sect 1 T4, C4

69

Drums T7, C10

Synth Brass 2 T8, C8

Synth Bass T5, C5

Synth Bass 3 T6, C7

Clavi 1 T1, C6

Trumpet 1 T3, C3

Harmonica T2, C2

Brs Sect 1 T4, C4

73

Drums T7, C10

Synth Brass 2 T8, C8

Synth Bass T5, C5

Synth Bass 3 T6, C7

Clavi 1 T1, C6

Trumpet 1 T3, C3

Harmonica T2, C2

Brs Sect 1 T4, C4

77

Drums T7, C10

Synth Brass 2 T8, C8

Synth Bass T5, C5

Synth Bass 3 T6, C7

Clavi 1 T1, C6

Trumpet 1 T3, C3

Harmonica T2, C2

Brs Sect 1 T4, C4

81

Drums T7, C10

Synth Brass 2 T8, C8

Synth Bass T5, C5

Synth Bass 3 T6, C7

Clavi 1 T1, C6

Trumpet 1 T3, C3

Harmonica T2, C2

Brs Sect 1 T4, C4

Drums T7, C10

Synth Brass 2 T8, C8

Synth Bass T5, C5

Synth Bass 3 T6, C7

Clavi 1 T1, C6

Trumpet 1 T3, C3

Harmonica T2, C2

Brs Sect 1 T4, C4

Drums T7, C10

Synth Brass 2 T8, C8

Synth Bass T5, C5

Synth Bass 3 T6, C7

Clavi 1 T1, C6

Trumpet 1 T3, C3

Harmonica T2, C2

Brs Sect 1 T4, C4

93

Drums T7, C10

Synth Brass 2 T8, C8

Synth Bass T5, C5

Synth Bass 3 T6, C7

Clavi 1 T1, C6

Trumpet 1 T3, C3

Harmonica T2, C2

Brs Sect 1 T4, C4

97

Drums T7, C10

Synth Brass 2 T8, C8

Synth Bass T5, C5

Synth Bass 3 T6, C7

Clavi 1 T1, C6

Trumpet 1 T3, C3

Harmonica T2, C2

Brs Sect 1 T4, C4

101

Drums T7, C10

Synth Brass 2 T8, C8

Synth Bass T5, C5

Synth Bass 3 T6, C7

Clavi 1 T1, C6

Trumpet 1 T3, C3

Harmonica T2, C2

Brs Sect 1 T4, C4

105

Drums T7, C10

Synth Brass 2 T8, C8

Synth Bass T5, C5

Synth Bass 3 T6, C7

Clavi 1 T1, C6

Trumpet 1 T3, C3

Harmonica T2, C2

Brs Sect 1 T4, C4

109

Drums T7, C10

Synth Brass 2 T8, C8

Synth Bass T5, C5

Synth Bass 3 T6, C7

Clavi 1 T1, C6

Trumpet 1 T3, C3

Harmonica T2, C2

Brs Sect 1 T4, C4

113

Drums T7, C10

Synth Brass 2 T8, C8

Synth Bass T5, C5

Synth Bass 3 T6, C7

Clavi 1 T1, C6

Trumpet 1 T3, C3

Harmonica T2, C2

Brs Sect 1 T4, C4

117

Drums T7, C10

Synth Brass 2 T8, C8

Synth Bass T5, C5

Synth Bass 3 T6, C7

Clavi 1 T1, C6

Trumpet 1 T3, C3

Harmonica T2, C2

Brs Sect 1 T4, C4

121

Drums T7, C10

Synth Brass 2 T8, C8

Synth Bass T5, C5

Synth Bass 3 T6, C7

Clavi 1 T1, C6

Trumpet 1 T3, C3

Harmonica T2, C2

Brs Sect 1 T4, C4

125

Drums T7, C10

Synth Brass 2 T8, C8

Synth Bass T5, C5

Synth Bass 3 T6, C7

Trumpet 1 T3, C3

Harmonica T2, C2

Brs Sect 1 T4, C4

128

Drums T7, C10

Synth Brass 2 T8, C8

Synth Bass 3 T6, C7

Drums T7, C10

Bob Dylan - I Want You

♩ = 130,000137

5

9

13

17

21

25

29

33

37

V.S.

41

45

49

53

57

61

65

69

73

77

81

85

89

93

97

101

105

109

113

117

V.S.

4

Drums T7, C10

121

125

128

Synth Brass 2 T8, C8

Bob Dylan - I Want You

♩ = 130,000137

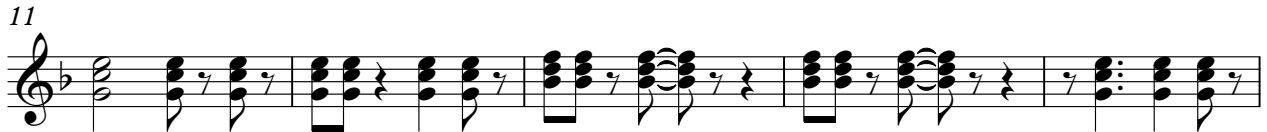

V.S.

100

105

110

115

120

125

Bob Dylan - I Want You

Synth Bass T5, C5

♩ = 130,000137

E										
B										
G										
D										
A	1	1	1	1	1	1	1	1	1	1
E										
A										

7

T										
A										
B	0	0	0	0	0	0	5	5	5	5
							5	5	5	3
									3	3
										3
										3

13

T										
A										
B	1	1	1	1	1	1	3	3	3	3
							3	3	3	0
										0
										0
										0

19

T										
A										
B	3		3				1	1	1	1
							1	1	1	0
										0
										0
										0

25

T										
A										
B	5	5	5	5	5	5	3	3		
							3	3	3	3
									1	1
									1	1
									1	1

31

T										
A										
B	1	1	1	1	1	1	1	1	1	0
										0
										0
										0
										0

37

T										
A										
B	5	5	5	5	5	5	3	3	3	3
							3	3		
									1	1
									1	1
									1	1

43

T										
A										
B	3	3	3	3	3	3	0	0	0	0
							0	0	0	0
										3
										3
										3

49

T										
A										
B	1	1	1	1	1	1	0	0	0	0
							0	0	0	0
										5
										5
										5

55

T										
A										
B	3	3		3	3	3	3	3	3	1
										1
										1
										1
										1

V.S.

2 61

Synth Bass T5, C5

T																		
A																		
B	0	0	0	0	5	5	0	5	5	5	0	0	0	0	0	1	1	1

68

T																					
A																					
B	3	3	3	3	3	3	3	3	3	3	3	3	3	3	3	1	1	1	1	1	1

74

T																					
A																					
B	0	0	0	0	0	0	0	5	5	5	5	5	5	5	3	3	3	3	3	3	3

80

T																					
A																					
B	1	1	1	1	1	1	1	3	3	3	3	3	3	3	0	0	0	0	0	0	0

86

T																					
A																					
B	3	3	3	3	3	3	3	1	1	1	1	1	1	1	0	0	0	0	0	0	0

92

T																					
A																					
B	5	5	5	5	5	5	5	3	3	3	3	3	3	3	1	1	1	1	1	1	1

98

T																					
A																					
B	1	1	1	1	1	1	1	1	1	1	1	1	1	1	0	0	0	0	0	0	0

104

T																					
A																					
B	5	5	5	5	5	5	5	3	3	3	3	3	3	3	1	1	1	1	1	1	1

110

T																					
A																					
B	3	3	3	3	3	3	3	0	0	0	0	0	0	0	3	3	3	3	3	3	3

116

T																					
A																					
B	1	1	1	1	1	1	1	0	0	0	0	0	0	0	5	5	5	5	5	5	5

♩ = 130,000137

5

9

14

18

22

26

30

34

38

4

Synth Bass 3 T6, C7

122

126

♩ = 130,000137

3

8

13

18

24

30

2

36

41

46

52

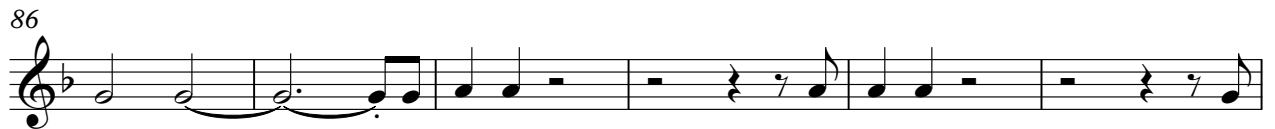

114

120

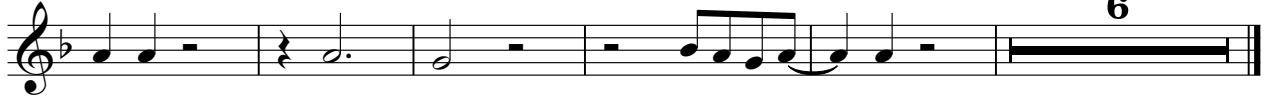

Trumpet 1 T3, C3

Bob Dylan - I Want You

♩ = 130,000137

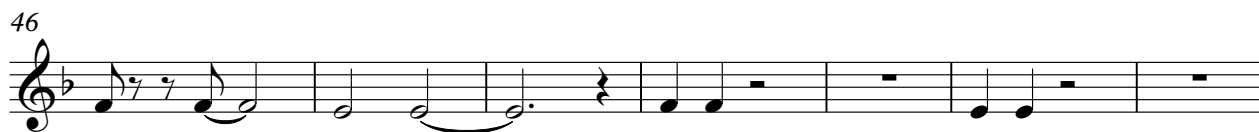

53

59

66

73

80

86

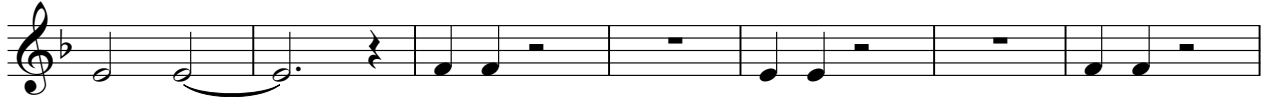

93

99

106

112

Trumpet 1 T3, C3

118

124

♩ = 130,000137

6

11

16

21

26

31

36

41

46

V.S.

103

108

113

118

123

♩ = 130,000137

8

14

20

28

35

42

48

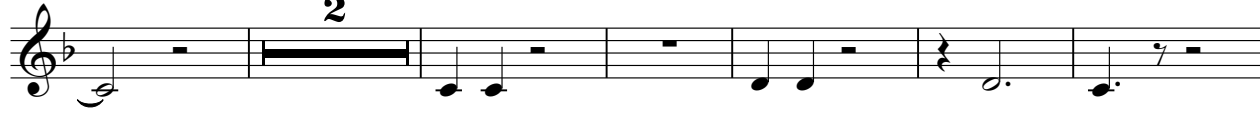

56

60

