

Bob Dylan - Lay Lady Lay

♩ = 76,000069

5

- Rim:** A line with rhythmic markers (vertical lines with 'x' or 'o' symbols) indicating specific drum sounds.
- Slide Bass:** A bass line in a low register, featuring a sequence of notes with a sharp sign (#).
- Harmo Pan:** A line with a series of chords or notes, some marked with a sharp sign (#).

13

Snare Drum

Bass Drum

Cymbals

Ride Cymbal

Rim

Native Drum

Cabasa/Brush2

Congas

Slide Bass

Fullout Organ

Harmo Pan

15

3

Snare Drum

Bass Drum

Cymbals

Ride Cymbal

Toms

JANE CHILD synt

Slide Bass

Fullout Organ

3

3

17

Snare Drum

Bass Drum

Ride Cymbal

Toms

Rim

Native Drum

Cabasa/Brush2

Congas

JANE CHILD synt

Slide Bass

Fullout Organ

Harmo Pan

20

Bass Drum

Rim

Native Drum

Cabasa/Brush2

Congas

Slide Bass

Harmo Pan

24

Bass Drum

Rim

Native Drum

Cabasa/Brush2

Congas

Slide Bass

Harmo Pan

28

Snare Drum

Bass Drum

Cymbals

Ride Cymbal

Rim

Native Drum

Cabasa/Brush2

Congas

Slide Bass

Fullout Organ

Harmo Pan

31

Snare Drum

Bass Drum

Cymbals

Ride Cymbal

Toms

JANE CHILD synt

Slide Bass

Fullout Organ

33

Snare Drum

Bass Drum

Ride Cymbal

Toms

Rim

Native Drum

Cabasa/Brush2

Congas

JANE CHILD synt

Slide Bass

Fullout Organ

Harmo Pan

36

Snare Drum

Bass Drum

Cymbals

Ride Cymbal

Rim

Native Drum

Cabasa/Brush2

Congas

Slide Bass

Fullout Organ

Harmo Pan

39

Snare Drum

Bass Drum

Cymbals

Ride Cymbal

Toms

JANE CHILD synt

Slide Bass

Fullout Organ

41

Snare Drum

Bass Drum

Cymbals

Ride Cymbal

Toms

JANE CHILD synt

Slide Bass

Fullout Organ

43

Snare Drum

Bass Drum

Cymbals

Ride Cymbal

Toms

JANE CHILD synt

Slide Bass

Fullout Organ

LAY LADY LAY

46

Bass Drum

Rim

Native Drum

Cabasa/Brush2

Congas

Slide Bass

LAY LADY LAY

89

Harmo Pan

49

Bass Drum

Rim

Native Drum

Cabasa/Brush2

Congas

Slide Bass

LAY LADY LAY

89

Harmo Pan

52

Bass Drum

Rim

Native Drum

Cabasa/Brush2

Congas

Slide Bass

Harmo Pan

56

Snare Drum

Bass Drum

Cymbals

Ride Cymbal

Rim

Native Drum

Cabasa/Brush2

Congas

Slide Bass

Fullout Organ

Harmo Pan

59

Snare Drum

Bass Drum

Cymbals

Ride Cymbal

Toms

JANE CHILD synt

Slide Bass

Fullout Organ

61

Snare Drum

Bass Drum

Ride Cymbal

Toms

Rim

Native Drum

Cabasa/Brush2

Congas

JANE CHILD synt

Slide Bass

Fullout Organ

Harmo Pan

64

68

Snare Drum

Bob Dylan - Lay Lady Lay

♩ = 76,000069

12

16

30

34

40

44

58

61

6

3

Bass Drum

Bob Dylan - Lay Lady Lay

♩ = 76,000069

7

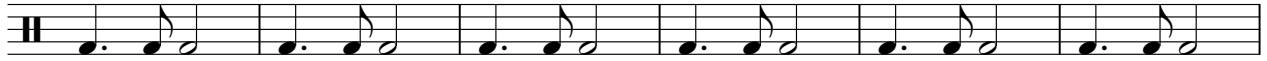

13

17

22

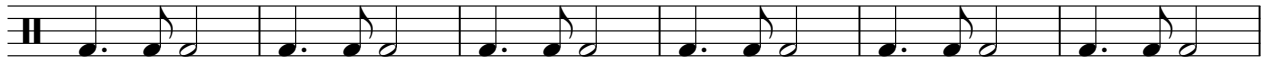

28

32

37

41

45

V.S.

Cymbals

Bob Dylan - Lay Lady Lay

♩ = 76,000069

13 ⊗ ⊗ **13** ⊗

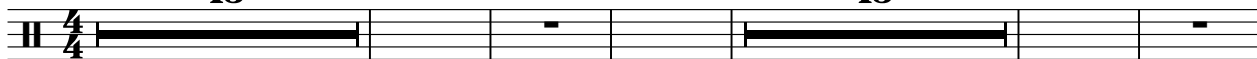

32 ⊗ **5** ⊗ ⊗ ⊗ ⊗

45 **13** ⊗ ⊗

61 **7** ♪ = 76,000069 **3**

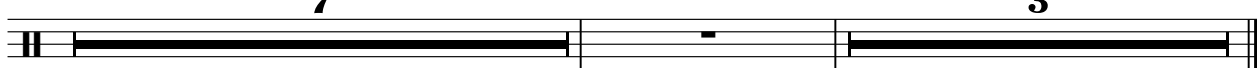

Ride Cymbal

Bob Dylan - Lay Lady Lay

♩ = 76,000069

13

17

32

40

44

59

62

Toms

Bob Dylan - Lay Lady Lay

♩ = 76,000069

14

18

13

39

3

45

13

61

3

6

Rim

Bob Dylan - Lay Lady Lay

♩ = 76,000069

4

7

13

4

22

28

4

37

8

50

56

4

65

2

♩ = 76,000069

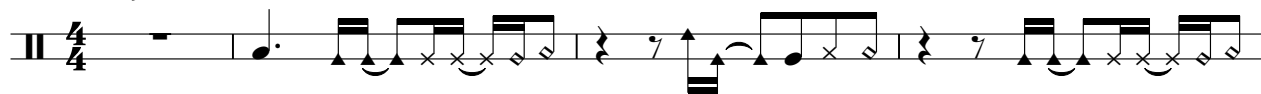

5

9

13

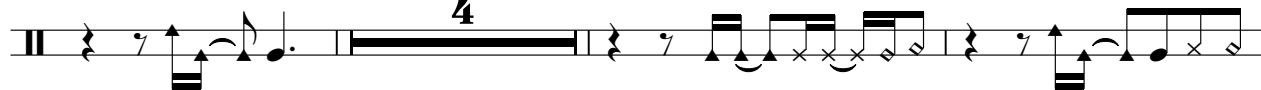

20

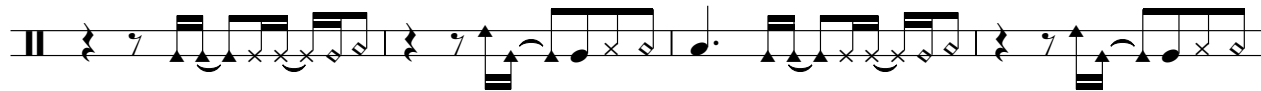

24

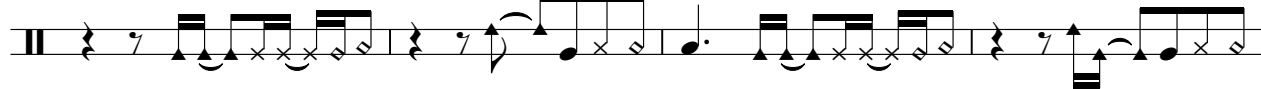

28

35

46

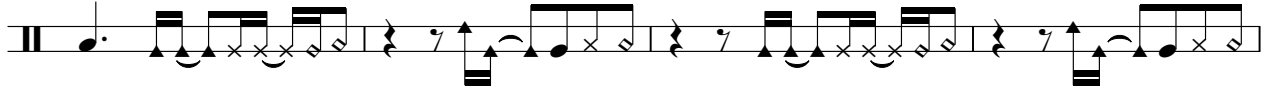

50

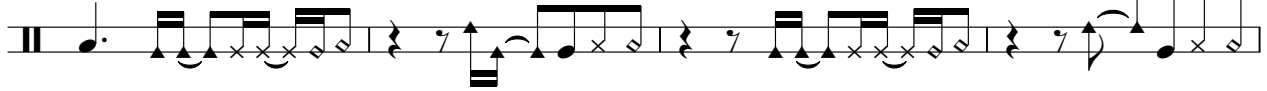

54

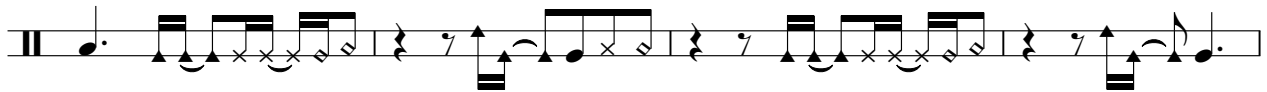

58

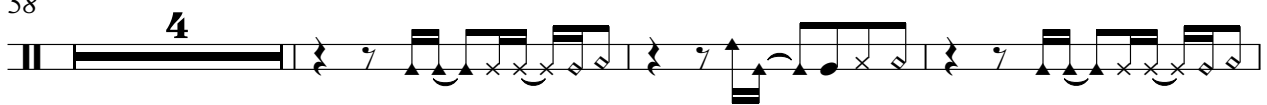

65

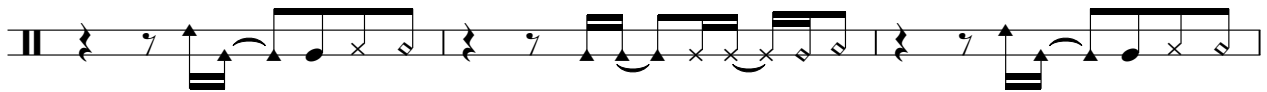

68

♩ = 76,000069

4

6

11

4

19

24

29

4

37

8

49

54

4

2

Cabasa/Brush2

62

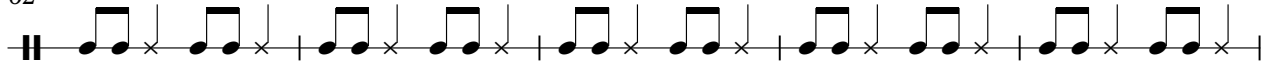

67

Bob Dylan - Lay Lady Lay

Congas

$\text{♩} = 76,000069$

4
8

8

14

4

23

30

4 8

46

53

62

67

$\text{♩} = 74,000069$

♩ = 76,000069

14

18

13

34

5

43

15

60

6

3

Bob Dylan - Lay Lady Lay

Slide Bass

♩ = 76,000069

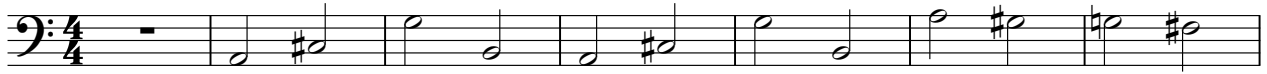

8

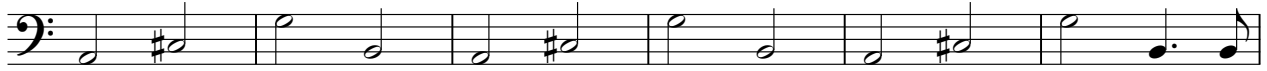

14

19

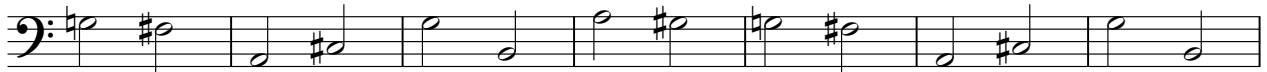

26

32

38

44

51

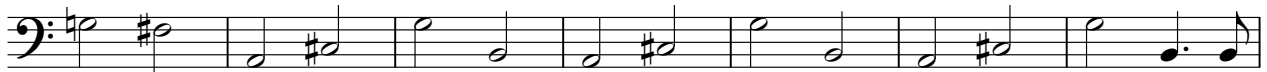

58

V.S.

Bob Dylan - Lay Lady Lay

Fullout Organ

♩ = 76,000069

12

12

15

18

11

11

31

4

4

38

3

3

6

42

11

11

Fullout Organ

57

59

61

Reverse Cymbal

Bob Dylan - Lay Lady Lay

♩ = 76,000069

67

69

LAY LADY LAY

Bob Dylan - Lay Lady Lay

♩ = 76,000069

44

47

49

18

3

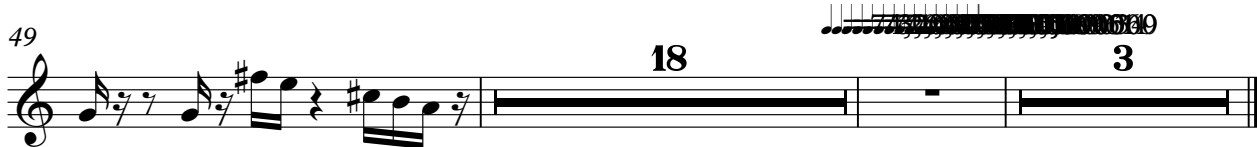

♩ = 76,000069

45

This block contains musical notation for measures 45 through 48. Measure 45 is a whole rest. Measure 46 begins with a quarter rest, followed by a quarter note G4 (with a sharp sign), a quarter note A4, a quarter note B4, and a quarter note C5. Measure 47 contains a quarter note D5, a quarter note C5, a quarter note B4, a quarter note A4, a quarter note G4, and a quarter note F4. Measure 48 starts with a quarter rest, followed by a quarter note G4, a quarter note A4, a quarter note B4, and a quarter note C5.

49

17

3

This block contains musical notation for measures 49 through 51. Measure 49 starts with a quarter note G4 (with a sharp sign), a quarter note A4, a quarter note B4, and a quarter note C5. Measure 50 is a whole rest. Measure 51 is a whole rest. Measure 52 is a whole rest. Measure 53 is a whole rest. Measure 54 is a whole rest. Measure 55 is a whole rest. Measure 56 is a whole rest. Measure 57 is a whole rest. Measure 58 is a whole rest. Measure 59 is a whole rest. Measure 60 is a whole rest. Measure 61 is a whole rest. Measure 62 is a whole rest. Measure 63 is a whole rest. Measure 64 is a whole rest. Measure 65 is a whole rest. Measure 66 is a whole rest. Measure 67 is a whole rest. Measure 68 is a whole rest. Measure 69 is a whole rest. Measure 70 is a whole rest. Measure 71 is a whole rest. Measure 72 is a whole rest. Measure 73 is a whole rest. Measure 74 is a whole rest. Measure 75 is a whole rest. Measure 76 is a whole rest. Measure 77 is a whole rest. Measure 78 is a whole rest. Measure 79 is a whole rest. Measure 80 is a whole rest. Measure 81 is a whole rest. Measure 82 is a whole rest. Measure 83 is a whole rest. Measure 84 is a whole rest. Measure 85 is a whole rest. Measure 86 is a whole rest. Measure 87 is a whole rest. Measure 88 is a whole rest. Measure 89 is a whole rest. Measure 90 is a whole rest. Measure 91 is a whole rest. Measure 92 is a whole rest. Measure 93 is a whole rest. Measure 94 is a whole rest. Measure 95 is a whole rest. Measure 96 is a whole rest. Measure 97 is a whole rest. Measure 98 is a whole rest. Measure 99 is a whole rest. Measure 100 is a whole rest.

Harmo Pan

Bob Dylan - Lay Lady Lay

♩ = 76,000069

8

14

23

30

46

53

62

67