

# AC/DC - Highway to hell

♩ = 116,000084

Drums

Guitar

5

Drums

Guitar

9

Drums

Guitar

Vocal

12

Drums

Guitar

Vocal

15

Drums

Guitar

Vocal

18

Drums

Guitar

Vocal

21

Drums

Guitar

Vocal

24

27

30

Drums

Guitar

Guitar 2

Bass

Vocal

34

Drums

Guitar

Guitar 2

Bass

Vocal

38

Drums

Guitar

Vocal

41

Drums

Guitar

Vocal

44

Drums

Guitar

Vocal

47

Drums

Guitar

Vocal

50

Drums

Guitar

Bass

Vocal

53

Drums

Guitar

Guitar 2

Bass

Vocal

56

Drums

Guitar

Guitar 2

Bass

Vocal

59

Drums

Guitar

Guitar 2

Bass

Vocal

63

Drums

Guitar

Guitar 2

Bass

Vocal

66

Drums

Guitar

Guitar 2

Bass

69

Drums

Guitar

Guitar 2

Bass

72

Drums

Guitar

Guitar 2

Bass

Vocal

75

Drums

Guitar

Guitar 2

Bass

Vocal

78

Drums

Guitar

Guitar 2

Bass

Vocal

82

Drums

Guitar

Guitar 2

Bass

Vocal

85

Drums

Guitar

Guitar 2

Bass

Vocal

88

Drums

Guitar

Guitar 2

Bass

Vocal

Drums

AC/DC - Highway to hell

♩ = 116,000084

4

10

15

20

25

29

35

40

45

50

V.S.

2

Drums

54

60

65

70

76

82

86

# AC/DC - Highway to hell

Guitar

♩ = 116,000084

6

10

14

18

22

26

31

37

41

V.S.

45

49

53

58

64

68

72

77

82

86

2

AC/DC - Highway to hell

Guitar 2

♩ = 116,000084

26

30

35

16

55

60

65

70

75

80

85

V.S.

2

Guitar 2

88

2

# AC/DC - Highway to hell

Bass

♩ = 116,000084

25

29

35

15

54

59

64

69

74

79

84

V.S.

2

Bass

88

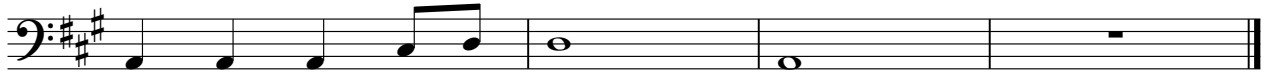

# AC/DC - Highway to hell

Vocal

$\text{♩} = 116,000084$   
**10**

14

18

23

28

33

39

44

49

53

V.S.

58

63

75

79

83

86
