

# Bob Marley - Exodus

♩ = 132,000137

The musical score is arranged in a system with the following parts from top to bottom:

- Bass Flute (Treble clef, 4/4)
- Alto Saxophone (Treble clef, 4/4)
- Baroque Trumpet (Treble clef, 4/4)
- Back Vocal (Treble clef, 4/4)
- Trombone (Bass clef, 4/4)
- DO AND TIGHTEN UP THE BELT FOR RENEAL. (Vocal line)
- Percussion (Mallets, 4/4)
- Jazz Guitar (Treble clef, 4/4)
- Jazz Guitar (Treble clef, 4/4)
- Jazz Guitar (Treble clef, 4/4)
- Jazz Guitar (Treble clef, 4/4)
- Fretless Electric Bass (Bass clef, 4/4)
- Electric Clavichord (Grand staff, 4/4)
- Rock Organ (Treble clef, 4/4)
- Lead 5 (Charang) (Treble clef, 4/4)
- Solo (Treble clef, 4/4)

♩ = 132,000137

(C) 1994 Tune 1000 Corporation ;1977, Polygram International Publishing, Inc.  
(C) 1994 Tune 1000 Corporation ;1977, Polygram International Publishing, Inc.

Perc.

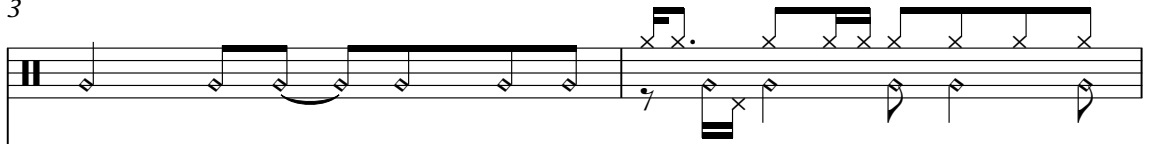

J. Gtr.

J. Gtr.

E. Clav.

Solo

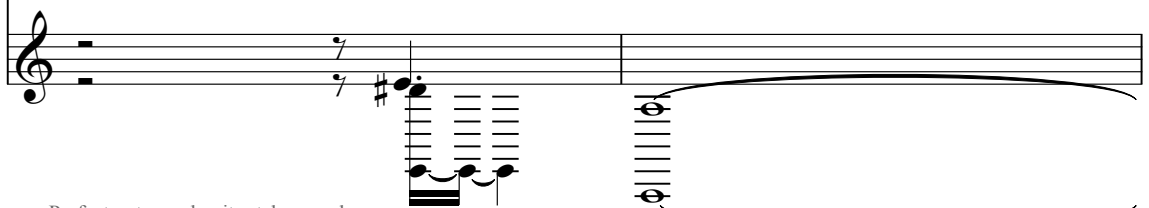

5

Alto Sax.

Bar. Tpt.

Tbn.

Perc.

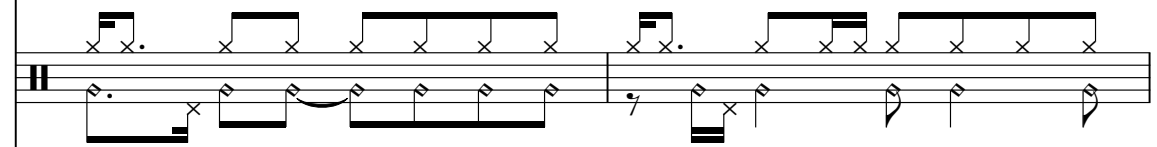

J. Gtr.

J. Gtr.

E. Clav.

Solo

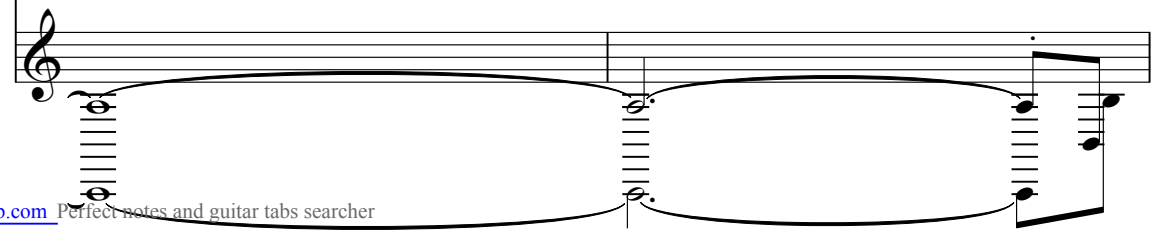

11

B. Fl.

Tbn.

Ex o dus,

Perc.

J. Gtr.

J. Gtr.

E. Clav.

Organ

Lead 5

Solo

15

B. Fl.

Tbn.

move ment of Jah peo ple, oh

Perc.

J. Gtr.

J. Gtr.

E. Clav.

Organ

Solo

17

Alto Sax.

Bar. Tpt.

Tbn.

yeah. Heav en en ti tled, let me

Perc.

J. Gtr.

J. Gtr.

E. Clav.

Organ

Solo

19

Tbn.

tell you this. Men and peo ple will fight

Perc.

J. Gtr.

J. Gtr.

E. Bass

E. Clav.

Organ

Solo

21

Bar. Tpt.

Tbn.

ya down, tell me why,

Perc.

J. Gtr.

J. Gtr.

E. Bass

E. Clav.

Organ

Lead 5

22

B. Fl.

Tbn.

when you see Jah light. Ah ah ah ah ah!

Perc.

J. Gtr.

J. Gtr.

E. Bass

E. Clav.

Organ

Lead 5

24

Tbn.

Let me tell you, if you're not wrong, then why?

Perc.

J. Gtr.

J. Gtr.

E. Bass

E. Clav.

Organ

Lead 5

26

B. Fl.

Tbn.

an' ev 'ry thing is all right. So we gon na

Perc.

J. Gtr.

J. Gtr.

E. Bass

E. Clav.

Organ

Lead 5

28

Tbn.

walk, all right,

Perc.

J. Gtr.

J. Gtr.

E. Bass

E. Clav.

Organ

Lead 5

30

B. Fl.

Tbn.

through the roads of cre a tion.

Perc.

J. Gtr.

J. Gtr.

E. Bass

E. Clav.

Organ

Lead 5

32

Tbn.

We're the gen er a tion, tell me why!

Perc.

J. Gtr.

J. Gtr.

E. Bass

E. Clav.

Organ

Lead 5

34

B. Fl.

Tbn.

trod through great trib u la tion.

Perc.

J. Gtr.

J. Gtr.

E. Bass

E. Clav.

Organ

Lead 5

Solo

36

B. Fl.

Tbn.

Ex o dus, all right,

Perc.

J. Gtr.

J. Gtr.

E. Bass

E. Clav.

Organ

Lead 5

Solo

38

B. Fl.

Tbn.

move ment of Jah peo

Perc.

J. Gtr.

J. Gtr.

E. Bass

E. Clav.

Organ

Lead 5

Solo

42

Tbn.

all right.

Perc.

J. Gtr.

J. Gtr.

E. Bass

E. Clav.

Organ

Lead 5

Solo

44

B. Fl.

Alto Sax.

Bar. Tpt.

Tbn.

Ex o dus,

Perc.

J. Gtr.

J. Gtr.

E. Bass

E. Clav.

Organ

Lead 5

Solo

46

B. Fl.

Alto Sax.

Bar. Tpt.

Tbn.

move ment of Jah peo

Perc.

J. Gtr.

J. Gtr.

E. Bass

E. Clav.

Organ

Lead 5

Solo

48

B. Fl.

Alto Sax.

Bar. Tpt.

Tbn.

ple, oh yeah.

Perc.

J. Gtr.

J. Gtr.

E. Bass

E. Clav.

Organ

Lead 5

Solo

50

Alto Sax.

Bar. Tpt.

Tbn.

Yeah, yeah, yeah, well,

Perc.

J. Gtr.

J. Gtr.

E. Bass

E. Clav.

Organ

Lead 5

52

Tbn.

huh! o pen your eyes,

Perc.

J. Gtr.

J. Gtr.

E. Bass

E. Clav.

Organ

Lead 5

54

B. Fl.

Alto Sax.

Bar. Tpt.

Tbn.

look with in.

Perc.

J. Gtr.

J. Gtr.

E. Bass

E. Clav.

Organ

Lead 5

56

Tbn.

Are you satisfied

Perc.

J. Gtr.

J. Gtr.

E. Bass

E. Clav.

Organ

Lead 5

58

B. Fl.

Alto Sax.

Bar. Tpt.

Tbn.

with the life you're liv in'? Huh!

Perc.

J. Gtr.

J. Gtr.

E. Bass

E. Clav.

Organ

Lead 5

60

Alto Sax.

Bar. Tpt.

Tbn.

we know where we're go ing. Huh!

Perc.

J. Gtr.

J. Gtr.

E. Bass

E. Clav.

Organ

Lead 5

62

B. Fl.

Alto Sax.

Bar. Tpt.

Tbn.

we know where we're from. We're

Perc.

J. Gtr.

J. Gtr.

E. Bass

E. Clav.

Organ

Lead 5

64

B. Fl.

Alto Sax.

Bar. Tpt.

Tbn.

leav in' Bab y lon,

Perc.

J. Gtr.

J. Gtr.

E. Bass

E. Clav.

Organ

65

B. Fl.

Alto Sax.

Bar. Tpt.

Tbn.

Perc.

J. Gtr.

J. Gtr.

E. Bass

E. Clav.

Organ

Lead 5

we're

66

B. Fl.

Alto Sax.

Bar. Tpt.

Tbn.

go ing to our fa ther land. One, two, three, four,

Perc.

J. Gtr.

J. Gtr.

E. Bass

E. Clav.

Organ

Lead 5

Solo

68

B. Fl.

Tbn.

Ex o dus,

Perc.

J. Gtr.

J. Gtr.

E. Bass

E. Clav.

Organ

Lead 5

Solo

70

B. Fl.

Tbn.

move ment of Jah peo

Perc.

J. Gtr.

J. Gtr.

E. Bass

E. Clav.

Organ

Lead 5

Solo

72

B. Fl.

Alto Sax.

Bar. Tpt.

Tbn.

ple, oh yeah,

Perc.

J. Gtr.

J. Gtr.

E. Bass

E. Clav.

Organ

Lead 5

Solo

74

B. Fl.

Alto Sax.

Bar. Tpt.

Tbn.

move ment of Jah peo ple. Send us an oth er Broth er

Perc.

J. Gtr.

J. Gtr.

E. Bass

E. Clav.

Organ

Lead 5

Solo

76

B. Fl.

Alto Sax.

Bar. Tpt.

Tbn.

Mo ses, gon na cross the Red Sea.

Perc.

J. Gtr.

J. Gtr.

E. Bass

E. Clav.

Organ

Lead 5

Solo

78

B. Fl.

Alto Sax.

Bar. Tpt.

Tbn.

Send us an oth er Broth er

Perc.

J. Gtr.

J. Gtr.

E. Bass

E. Clav.

Organ

Lead 5

Solo

80

B. Fl.

Alto Sax.

Bar. Tpt.

Tbn.

Mo ses, gon na cross the Red Sea.

Perc.

J. Gtr.

J. Gtr.

E. Bass

E. Clav.

Organ

Lead 5

Solo

82

B. Fl.

Alto Sax.

Bar. Tpt.

Tbn.

Perc.

J. Gtr.

J. Gtr.

E. Bass

E. Clav.

Organ

Lead 5

Solo

Detailed description of the musical score: The score is for page 42, starting at measure 82. It features ten staves. The B. Fl. part has a melodic line with a triplet of eighth notes in measure 84. The Alto Sax., Bar. Tpt., and Tbn. parts have rhythmic patterns with eighth and sixteenth notes. The Perc. part has a complex rhythmic pattern with eighth and sixteenth notes. The J. Gtr. parts have a rhythmic pattern with eighth and sixteenth notes. The E. Bass part has a melodic line with eighth and sixteenth notes. The E. Clav. part has a melodic line with eighth and sixteenth notes. The Organ part has a melodic line with eighth and sixteenth notes. The Lead 5 part has a melodic line with eighth and sixteenth notes. The Solo part has a melodic line with eighth and sixteenth notes.

84

Alto Sax.

Bar. Tpt.

Tbn.

Perc.

J. Gtr.

J. Gtr.

E. Bass

E. Clav.

Lead 5

Solo

86

B. Fl.

Tbn.

Ex o dus, all right, ooh,

Perc.

J. Gtr.

J. Gtr.

E. Bass

E. Clav.

Organ

Lead 5

Solo

88

B. Fl.

Tbn.

ooh,                    move    ment            of    Jah    peo

Perc.

J. Gtr.

J. Gtr.

E. Bass

E. Clav.

Organ

Lead 5

Solo

90

B. Fl.

Alto Sax.

Bar. Tpt.

Tbn.

ple, oh yeah.

Perc.

J. Gtr.

J. Gtr.

E. Bass

E. Clav.

Organ

Lead 5

Solo

92

Alto Sax.

Bar. Tpt.

Tbn.

Perc.

J. Gtr.

J. Gtr.

E. Bass

E. Clav.

Lead 5

Solo

94

B. Fl.

Alto Sax.

Bar. Tpt.

Tbn.

Ex o dus,

Perc.

J. Gtr.

J. Gtr.

E. Bass

E. Clav.

Organ

Lead 5

Solo

96

B. Fl.

Alto Sax.

Bar. Tpt.

Tbn.

Ex o dus, all right.

Perc.

J. Gtr.

J. Gtr.

E. Bass

E. Clav.

Organ

Lead 5

Solo

98

B. Fl.

Alto Sax.

Bar. Tpt.

Tbn.

Ex o dus, now, now, now, now,

Perc.

J. Gtr.

J. Gtr.

E. Bass

E. Clav.

Organ

Lead 5

Solo

100

B. Fl.

Alto Sax.

Bar. Tpt.

Tbn.

Ex o dus.

Perc.

J. Gtr.

J. Gtr.

E. Bass

E. Clav.

Organ

Lead 5

Solo

102

B. Fl.

Alto Sax.

Bar. Tpt.

Tbn.

Ex o dus, oh yeah,

Perc.

J. Gtr.

J. Gtr.

E. Bass

E. Clav.

Organ

Lead 5

Solo

104

B. Fl.

Alto Sax.

Bar. Tpt.

Tbn.

Ex o dus.

Perc.

J. Gtr.

J. Gtr.

E. Bass

E. Clav.

Organ

Lead 5

Solo

106

B. Fl.

Alto Sax.

Bar. Tpt.

Tbn.

Ex o dus, all right,

Perc.

J. Gtr.

J. Gtr.

E. Bass

E. Clav.

Organ

Lead 5

Solo

108

B. Fl.

Alto Sax.

Bar. Tpt.

Tbn.

Ex o dus. One, two, three, four,

Perc.

J. Gtr.

J. Gtr.

E. Bass

E. Clav.

Organ

Lead 5

Solo

110

B. Fl.

Alto Sax.

Bar. Tpt.

Tbn.

move!

Perc.

J. Gtr.

J. Gtr.

J. Gtr.

E. Bass

E. Clav.

Organ

Lead 5

Solo

112

B. Fl.

Alto Sax.

Bar. Tpt.

Tbn.

move!

Perc.

J. Gtr.

J. Gtr.

J. Gtr.

E. Bass

E. Clav.

Organ

Lead 5

114

B. Fl.

Tbn.

O pen your eyes and look with in.

Perc.

J. Gtr.

J. Gtr.

E. Bass

E. Clav.

Organ

Lead 5

116

B. Fl.

Perc.

J. Gtr.

J. Gtr.

E. Bass

E. Clav.

Organ

Lead 5

Detailed description of the musical score: The score is for page 59, starting at measure 116. It features seven staves. The B. Fl. staff has a whole rest. The Perc. staff has a complex rhythmic pattern with accents and slurs. The J. Gtr. staff has chords and rhythmic patterns. The E. Bass staff has a melodic line. The E. Clav. staff has a rhythmic accompaniment. The Organ staff has a whole rest. The Lead 5 staff has a melodic line.

118

B. Fl.

Tbn.

Are you sat is fied with the

Perc.

J. Gtr.

J. Gtr.

E. Bass

E. Clav.

Organ

Lead 5

120

B. Fl.

Tbn.

life you're liv in'?

Perc.

J. Gtr.

J. Gtr.

E. Bass

E. Clav.

Organ

Lead 5

122

Alto Sax.

Bar. Tpt.

Tbn.

We know where we're go in',

Perc.

J. Gtr.

J. Gtr.

E. Bass

E. Clav.

Organ

Lead 5

124

B. Fl.

Alto Sax.

Bar. Tpt.

Tbn.

we know where we're from. We're

Perc.

J. Gtr.

J. Gtr.

E. Bass

E. Clav.

Organ

Lead 5

126

B. Fl.

Tbn.

leav in' Bab y lo nia, we're

Perc.

J. Gtr.

J. Gtr.

E. Bass

E. Clav.

Organ

Lead 5

128

B. Fl.

Alto Sax.

Bar. Tpt.

Tbn.

go in' to our fa ther's land.

Perc.

J. Gtr.

J. Gtr.

E. Bass

E. Clav.

Organ

130

B. Fl.

Alto Sax.

Bar. Tpt.

Tbn.

Ex o dus, all right,

Perc.

J. Gtr.

J. Gtr.

E. Bass

E. Clav.

Organ

Lead 5

132

B. Fl.

Alto Sax.

Bar. Tpt.

Tbn.

Perc.

J. Gtr.

J. Gtr.

E. Bass

E. Clav.

Organ

Lead 5

Solo

move ment of Jah peo

134

B. Fl.

Alto Sax.

Bar. Tpt.

Tbn.

ple.

Perc.

J. Gtr.

J. Gtr.

E. Bass

E. Clav.

Organ

Lead 5

Solo

- Perc.:** A complex rhythmic pattern with various note values and rests, including a section marked "ple.".

A guitar fretboard diagram is located at the bottom of the page, showing a scale or chord progression across the strings and frets.

136

Alto Sax.

Bar. Tpt.

Tbn.

Perc.

J. Gtr.

J. Gtr.

E. Bass

E. Clav.

Lead 5

Solo

138

B. Fl.

Tbn.

Ex o dus,

Perc.

J. Gtr.

J. Gtr.

E. Bass

E. Clav.

Organ

Lead 5

Solo

140

B. Fl.

Alto Sax.

Bar. Tpt.

Tbn.

move ment of Jah peo

Perc.

J. Gtr.

J. Gtr.

E. Bass

E. Clav.

Organ

Lead 5

Solo

142

B. Fl.

Alto Sax.

Bar. Tpt.

Tbn.

ple,

Perc.

J. Gtr.

J. Gtr.

E. Bass

E. Clav.

Organ

Lead 5

Solo

144

B. Fl.

Alto Sax.

Bar. Tpt.

Tbn.

one ment of Jah peo ple,

Perc.

J. Gtr.

J. Gtr.

E. Bass

E. Clav.

Organ

Lead 5

Solo

146

B. Fl.

Alto Sax.

Bar. Tpt.

Tbn.

move ment of Jah peo ple,

Perc.

J. Gtr.

J. Gtr.

E. Bass

E. Clav.

Organ

Lead 5

Solo

148

B. Fl.

Alto Sax.

Bar. Tpt.

Tbn.

one ment of Jah peo ple,

Perc.

J. Gtr.

J. Gtr.

E. Bass

E. Clav.

Organ

Lead 5

Solo

150

B. Fl.

Alto Sax.

Bar. Tpt.

Tbn.

move ment of Jah peo ple.

Perc.

J. Gtr.

J. Gtr.

E. Bass

E. Clav.

Organ

Lead 5

Solo

152

B. Fl.

Alto Sax.

Bar. Tpt.

Tbn.

Perc. Move!

J. Gtr.

J. Gtr.

J. Gtr.

J. Gtr.

E. Bass

E. Clav.

Organ

Lead 5

Solo

154

B. Fl.

Alto Sax.

Bar. Tpt.

Tbn.

Perc.

J. Gtr.

J. Gtr.

J. Gtr.

J. Gtr.

E. Bass

E. Clav.

Organ

Lead 5

Solo

move!

156

B. Fl.

Alto Sax.

Bar. Tpt.

Tbn.

move!

Perc.

J. Gtr.

J. Gtr.

J. Gtr.

J. Gtr.

E. Bass

E. Clav.

Organ

Lead 5

Solo

Tbn.

Jah come to break down 'pres sion,

Perc.

J. Gtr.

J. Gtr.

E. Bass

E. Clav.

Organ

Lead 5

Solo

160

B. Fl.

Tbn.

rule e qual i ty,

Perc.

J. Gtr.

J. Gtr.

E. Bass

E. Clav.

Organ

Lead 5

Solo

162

Tbn.

wipe a way trans gres sion,

Perc.

J. Gtr.

J. Gtr.

E. Bass

E. Clav.

Organ

Lead 5

Solo

164

B. Fl.

Alto Sax.

Bar. Tpt.

Tbn.

set the cap tives free.

Perc.

J. Gtr.

J. Gtr.

E. Bass

E. Clav.

Organ

Lead 5

Solo

166

B. Fl.

Alto Sax.

Bar. Tpt.

Tbn.

Ex o dus, all right, all right,

Perc.

J. Gtr.

Organ

Solo

168

B. Fl.

Alto Sax.

Bar. Tpt.

Tbn.

Perc.

J. Gtr.

E. Bass

Organ

Solo

move ment of Jah peo

170

B. Fl.

Alto Sax.

Bar. Tpt.

Tbn.

ple,

Perc.

J. Gtr.

E. Bass

Organ

Solo

172

Alto Sax.

Bar. Tpt.

Tbn.

Perc.

J. Gtr.

E. Bass

Organ

Lead 5

Solo

oh yeah.

174

B. Fl.

Alto Sax.

Bar. Tpt.

Tbn.

Ex o dus,

Perc.

J. Gtr.

J. Gtr.

E. Bass

E. Clav.

Organ

Lead 5

Solo

176

B. Fl.

Alto Sax.

Bar. Tpt.

Tbn.

move ment of Jah peo

Perc.

J. Gtr.

J. Gtr.

E. Bass

E. Clav.

Organ

Lead 5

Solo

178

B. Fl.

Alto Sax.

Bar. Tpt.

Tbn.

ple.

Perc.

J. Gtr.

J. Gtr.

E. Bass

E. Clav.

Organ

Lead 5

Solo

180

Alto Sax.

Bar. Tpt.

Tbn.

No, no, no, no.

Perc.

J. Gtr.

J. Gtr.

E. Bass

E. Clav.

Organ

Lead 5

Solo

182

B. Fl.

Alto Sax.

Bar. Tpt.

Tbn.

Move ment of Jah peo ple,

Perc.

J. Gtr.

J. Gtr.

J. Gtr.

J. Gtr.

E. Bass

E. Clav.

Organ

Solo

184

B. Fl.

Alto Sax.

Bar. Tpt.

Tbn.

move ment of Jah peo ple,

Perc.

J. Gtr.

J. Gtr.

J. Gtr.

J. Gtr.

E. Bass

E. Clav.

Organ

186

B. Fl.

Alto Sax.

Bar. Tpt.

Tbn.

one ment of Jah peo ple,

Perc.

J. Gtr.

J. Gtr.

J. Gtr.

J. Gtr.

E. Bass

E. Clav.

Organ

188

B. Fl.

Alto Sax.

Bar. Tpt.

Tbn.

move ment of Jah peo ple,

Perc.

J. Gtr.

J. Gtr.

J. Gtr.

J. Gtr.

E. Bass

E. Clav.

Organ

Solo

190

B. Fl.

Alto Sax.

Bar. Tpt.

Tbn.

one ment of Jah peo ple,

Perc.

J. Gtr.

J. Gtr.

J. Gtr.

J. Gtr.

E. Bass

E. Clav.

Organ

Solo

192

B. Fl.

Alto Sax.

Bar. Tpt.

Tbn.

move ment of Jah peo ple.

Perc.

J. Gtr.

J. Gtr.

J. Gtr.

J. Gtr.

E. Bass

E. Clav.

Organ

Solo

194

B. Fl.

Alto Sax.

Bar. Tpt.

Tbn.

Move!

Perc.

J. Gtr.

J. Gtr.

J. Gtr.

J. Gtr.

E. Bass

E. Clav.

Organ

Solo

196

B. Fl.

Alto Sax.

Bar. Tpt.

Tbn.

move!

Perc.

J. Gtr.

J. Gtr.

J. Gtr.

J. Gtr.

E. Bass

E. Clav.

Organ

Solo

198

B. Fl.

Alto Sax.

Bar. Tpt.

Tbn.

Move ment of Jah peo ple,

Perc.

J. Gtr.

J. Gtr.

J. Gtr.

J. Gtr.

E. Bass

E. Clav.

Organ

Solo

200

B. Fl.

Tbn.

move ment of Jah peo

101

Perc.

J. Gtr.

J. Gtr.

J. Gtr.

J. Gtr.

E. Bass

E. Clav.

Organ

201

B. Fl.

Alto Sax.

Bar. Tpt.

Tbn.

ple.

Perc.

J. Gtr.

J. Gtr.

J. Gtr.

J. Gtr.

E. Bass

E. Clav.

Organ

Solo

Bob Marley - Exodus  
Bass Flute

♩ = 132,000137

11 2

17 5 2

27 2 2

34 2

40 3 2

48 5 2

58 2

64

67 2

(C) 1994 Tune 1000 Corporation ;1977, Polygram International Publishing, Inc.  
(C) 1994 Tune 1000 Corporation ;1977, Polygram International Publishing, Inc.

71

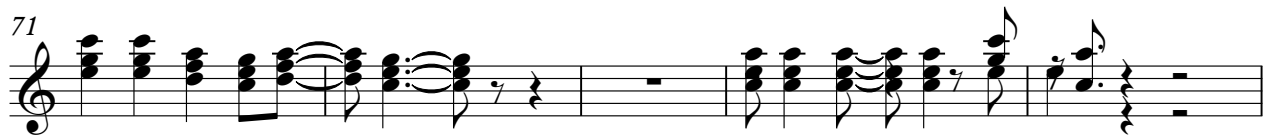

76

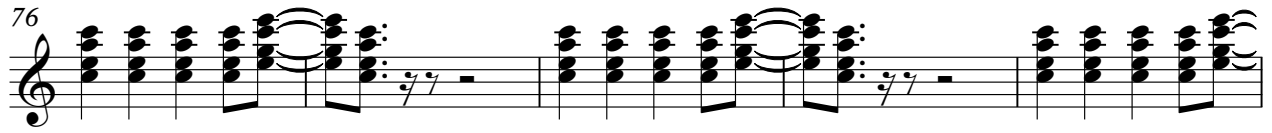

81

87

96

102

108

115

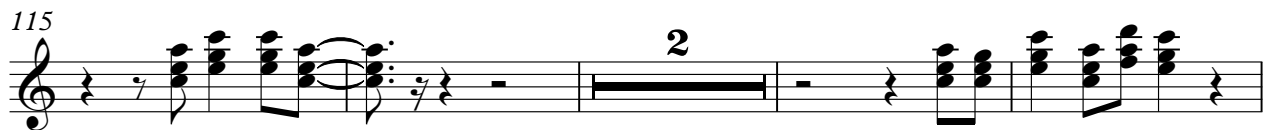

121

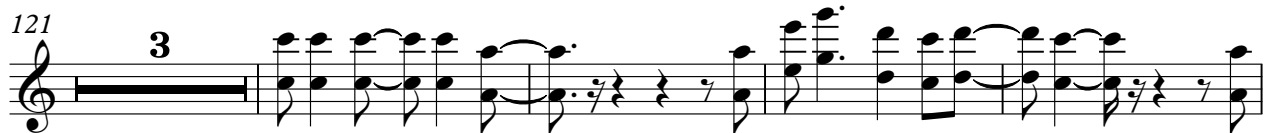

128

134

3 2

142

147

152

3

161

3 2

169

3 2

177

3

184

189

193

4

Bass Flute

198

Bob Marley - Exodus  
Alto Saxophone

♩ = 132,000137

4 6

15 26

46 2 4

55 3

60

64

68 5

76

79

82 5

(C) 1994 Tune 1000 Corporation ;1977, Polygram International Publishing, Inc.  
(C) 1994 Tune 1000 Corporation ;1977, Polygram International Publishing, Inc.

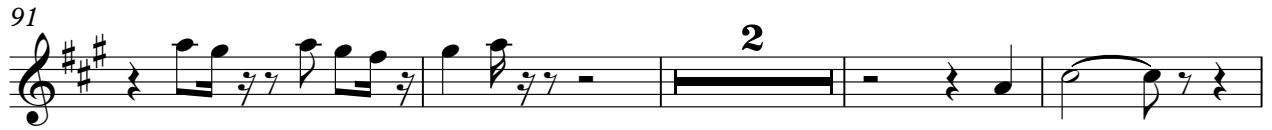

193

197

199

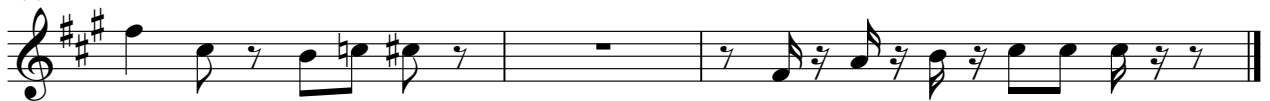

Bob Marley - Exodus  
Baroque Trumpet

♩ = 132,000137

(C) 1994 Tune 1000 Corporation ;1977, Polygram International Publishing, Inc.  
(C) 1994 Tune 1000 Corporation ;1977, Polygram International Publishing, Inc.

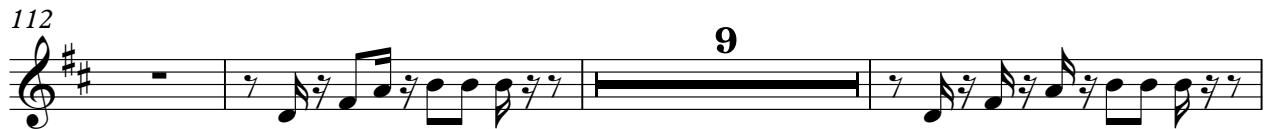
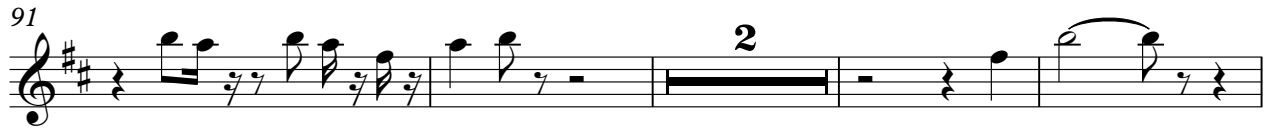

193

197

199

# Bob Marley - Exodus

## Trombone

♩ = 132,000137

Back Vocal

1 Fight His Goliath Daily From Babylon.

Ex dus,

14 movement of Joe ple, oh yeah. Heanen tildene tyhis.

20

20 Mandel will fight you why, why cause I allight. Ahhhah! Let you find a wrong why? are whying light.

27

27 Sugar walk, allight, through a fra tion. We're generation, talk why!

34

34 through a trib laion. Ex dus, all right, movement of Joe ple o yeah, oh yeah,

42

42 all right Exodus, movement of Joe ple o yeah.

49

49 Yeah ah well, huh! open eyes, look in.

55

55 Are you satis fied with life you're in? Huh!

60

60 we know where we're go ing. Huh! know we're from. We're

64

64 leave in' Bab lous, we're going outa thand.

(C) 1994 Tune 1000 Corporation ;1977, Polygram International Publishing, Inc. ©

(C) 1994 Tune 1000 Corporation ;1977, Polygram International Publishing, Inc.

67

One, two, three, four, Ex odus, moment of Jah peo ple, olyeah,

74

moment of Jah peo ple and Brother Mo ses, gonacross the Red Sea.

78

Send us an other Brother Mo ses, gonacross the Red Sea.

82

Ex odus, all

87

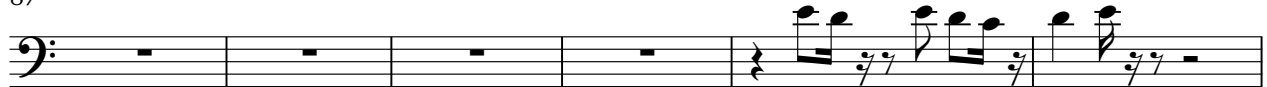

right, ooh, ooh, moment of Jah peo ple olyeah.

93

Exo dus, Ex odus, alright. Ex odus, now,

99

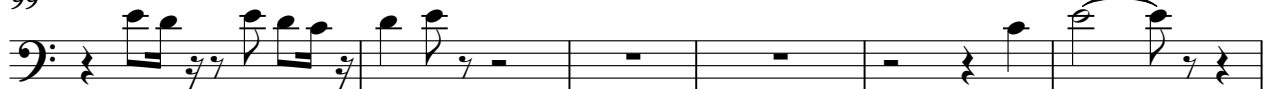

now, now, now, Ex o dus. Ex odus, yeah, Ex odus.

105

Ex odus, all right, Ex o dus. On your four, move!

111

move! O yes and ok wit in.

118

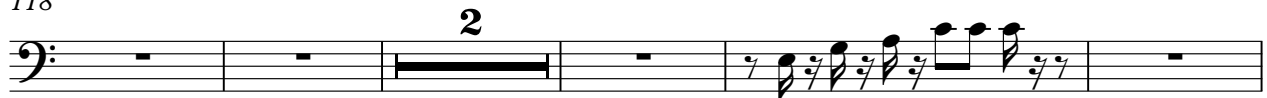

Are you satisfied with the life you're in? Who's he go in, who's he from.

125

We're lean' Babylo nia, we're gon' out the d.

130

Ex o dus, all right, move ment of Jah peo

134

ple. Ex o dus,

140

movement of Jah peo ple, movement of Jah peo

145

ple, movement of Jah peo ple, movement of Jah peo

149

ple, movement of Jah peo ple. Move!

153

move! move!

157

Jah come to break down 'presion,

160

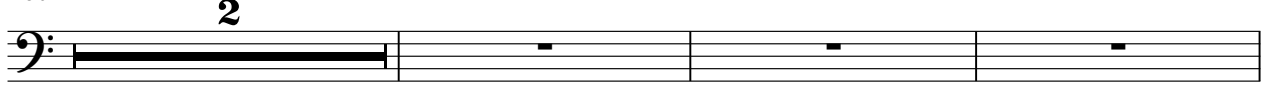

rule e qual i ty, wipe a way transres sion, set the cap tives free.

Trombone

165

Ex o dus, all right, all right,

168

move ment of Jah peo

170

ple, oh

173

yeah. Ex o dus,

177

move ment of Jah peo ple. No,

181

no, no, no. Move ment of Jah peo ple, movement of Jah peo

185

ple, movement of Jah peo ple, movement of Jah peo

189

ple, movement of Jah peo ple, movement of Jah peo

193

ple. Move! move!

197

Move ment of Jah peo

199

ple,

movement of Japeo

ple.

# Bob Marley - Exodus

## Percussion

♩ = 132,000137

(C) 1994 Tune 1000 Corporation ;1977, Polygram International Publishing, Inc.  
(C) 1994 Tune 1000 Corporation ;1977, Polygram International Publishing, Inc.

V.S.

Percussion

29

31

33

36

38

41

43

45

47

49

51

53

55

57

59

61

63

65

67

69

V.S.

Percussion

72

74

76

78

80

83

85

87

89

91

93

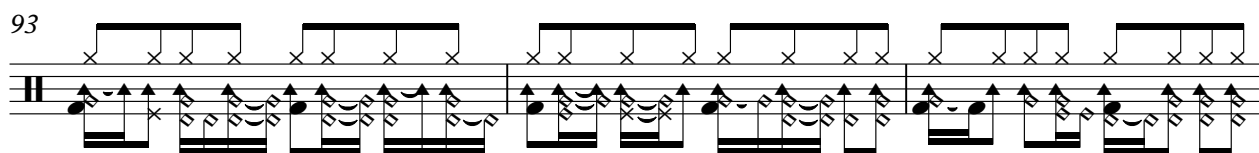

96

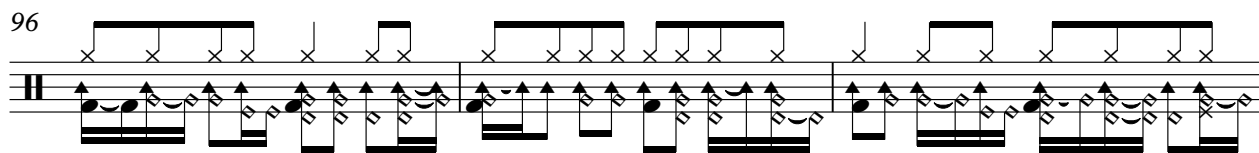

99

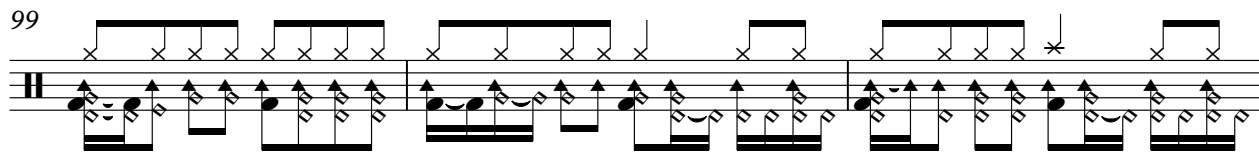

102

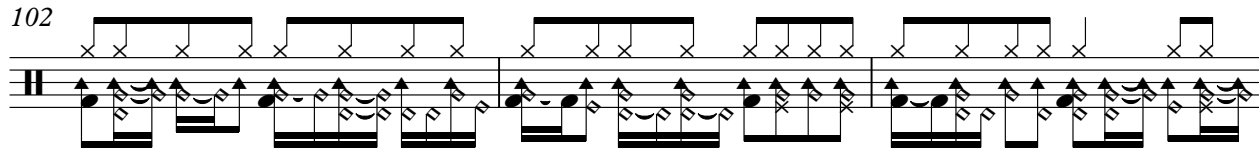

105

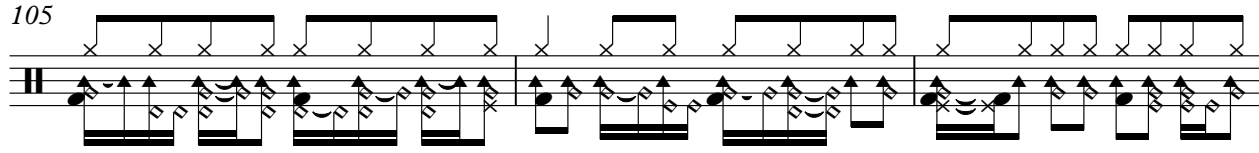

108

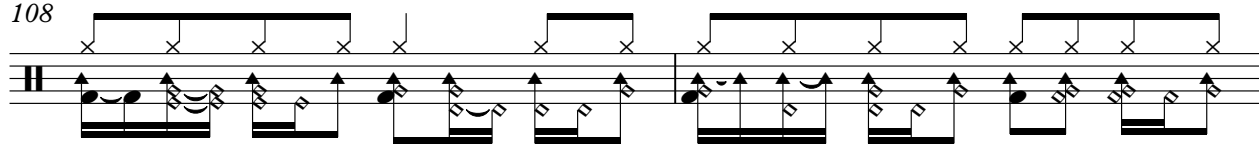

110

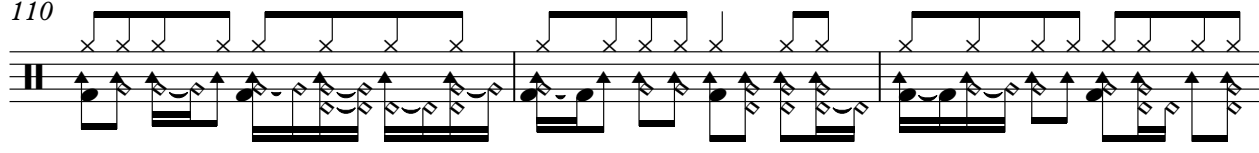

113

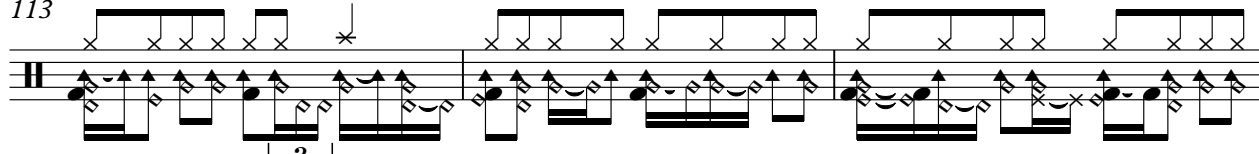

116

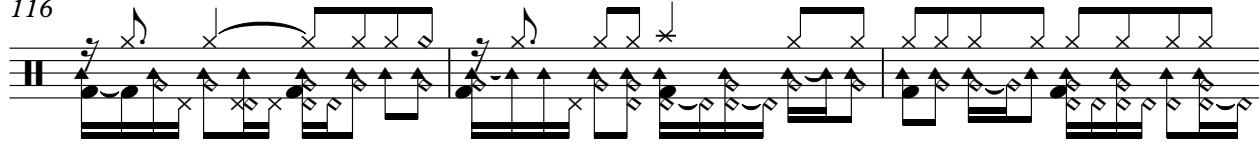

119

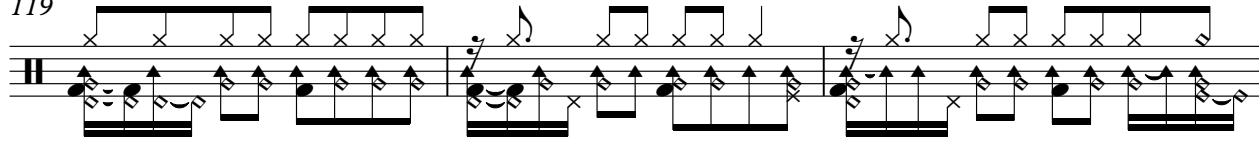

V.S.

122

125

128

131

134

137

139

142

145

147

150

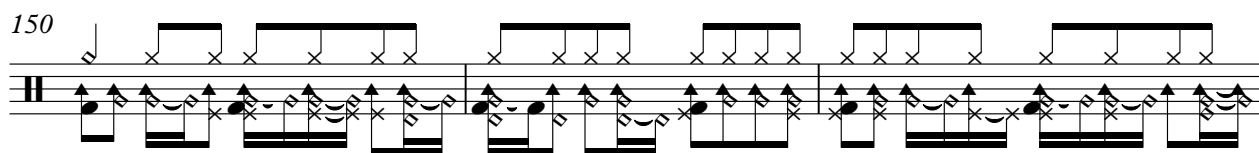

153

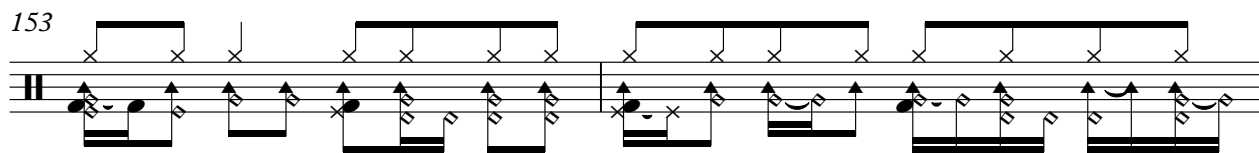

155

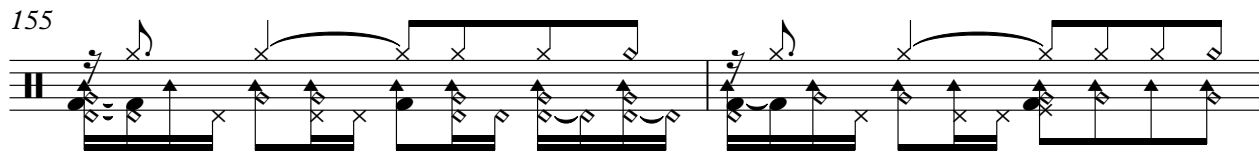

157

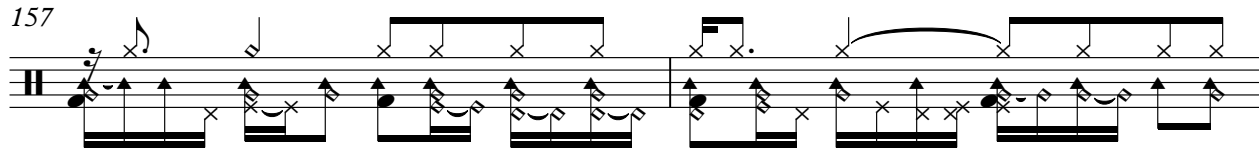

159

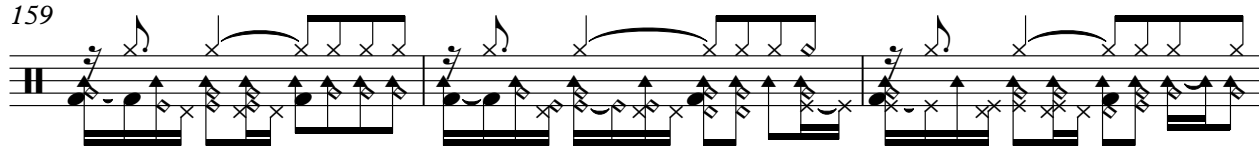

162

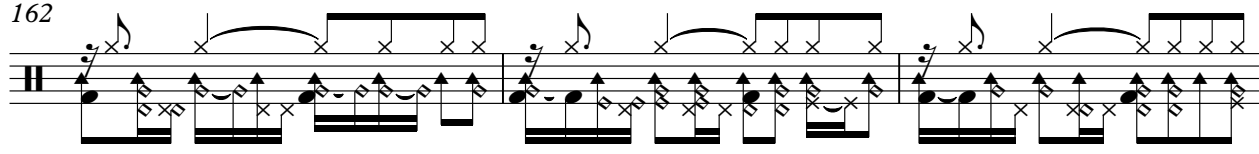

165

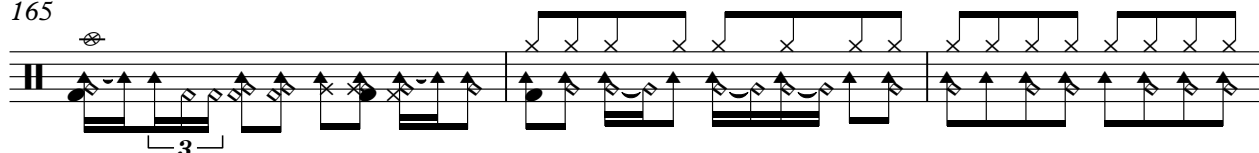

168

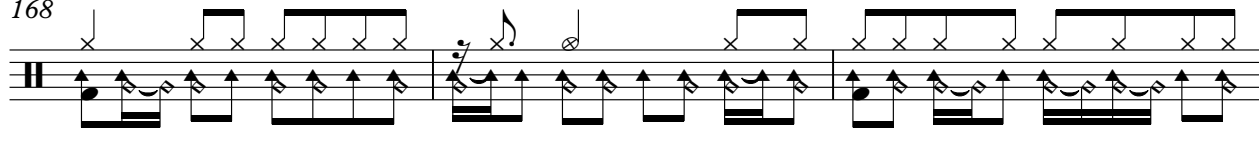

171

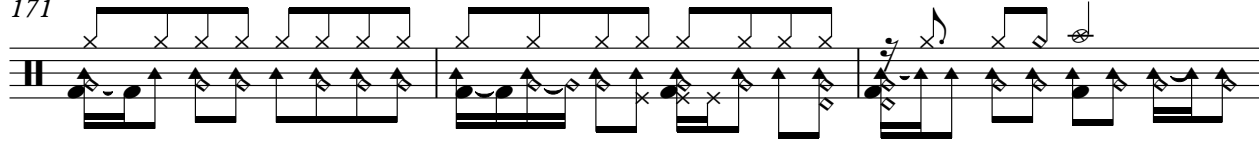

174

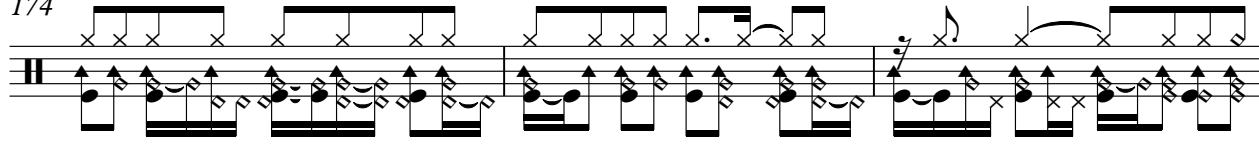

V.S.

177

179

181

183

185

188

191

193

196

199

Bob Marley - Exodus  
Jazz Guitar

♩ = 132,000137

(C) 1994 Tune 1000 Corporation ;1977, Polygram International Publishing, Inc.  
(C) 1994 Tune 1000 Corporation ;1977, Polygram International Publishing, Inc.

V.S.

41

45

49

53

57

61

65

69

73

77

91

94

97

100

103

106

109

115

118

121

153

156

159

162

165

168

170

172

175

178

181

184

187

190

193

196

199

Bob Marley - Exodus  
Jazz Guitar

♩ = 132,000137

109

112 38

152

155

158 24

184

187

190

193

196

(C) 1994 Tune 1000 Corporation ;1977, Polygram International Publishing, Inc.  
(C) 1994 Tune 1000 Corporation ;1977, Polygram International Publishing, Inc.

V.S.

Bob Marley - Exodus  
Jazz Guitar

♩ = 132,000137

109

112

38

152

156

24

182

186

189

193

196

199

(C) 1994 Tune 1000 Corporation ;1977, Polygram International Publishing, Inc.  
(C) 1994 Tune 1000 Corporation ;1977, Polygram International Publishing, Inc.

Bob Marley - Exodus  
Fretless Electric Bass

♩ = 132,000137

19

23

27

31

35

40

45

49

53

57

(C) 1994 Tune 1000 Corporation ;1977, Polygram International Publishing, Inc.  
(C) 1994 Tune 1000 Corporation ;1977, Polygram International Publishing, Inc.

V.S.

102

106

110

114

118

122

126

175

179

183

187

191

195

199

Bob Marley - Exodus  
Electric Clavichord

♩ = 132,000137

(C) 1994 Tune 1000 Corporation ;1977, Polygram International Publishing, Inc.  
(C) 1994 Tune 1000 Corporation ;1977, Polygram International Publishing, Inc.

V.S.

14

16

18

20

22

24

26

28

30

32

34

36

38

40

42

44

46

48

50

52

54

56

58

60

74

76

78

80

82

84

86

88

90

92

94

96

130

132

134

136

138

140

142

144

146

148

150

152

V.S.

154

156

158

160

162

164

174

176

178

180

182

184

V.S.

186

188

190

192

194

196

198

200

Bob Marley - Exodus  
Rock Organ

♩ = 132,000137

11

2

17

21

25

30

34

39

43

3

(C) 1994 Tune 1000 Corporation ;1977, Polygram International Publishing, Inc.  
(C) 1994 Tune 1000 Corporation ;1977, Polygram International Publishing, Inc.

87

3

94

99

104

109

115

119

122

127

132

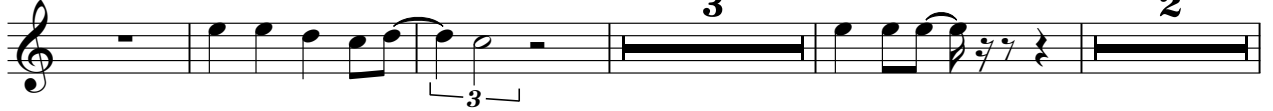

141

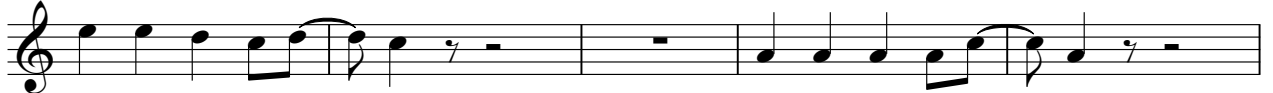

146

151

158

163

168

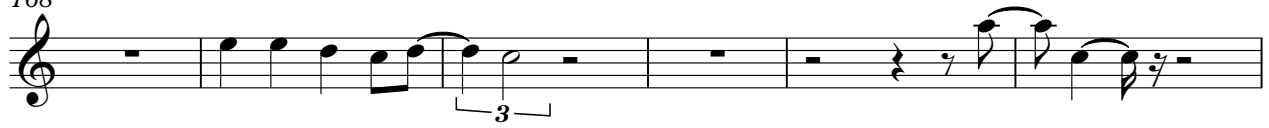

174

179

185

190

196

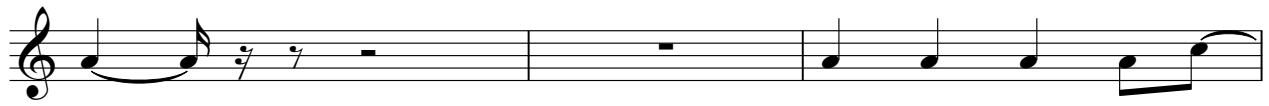

199

Bob Marley - Exodus  
Lead 5 (Charang)

♩ = 132,000137

8

12 9

26

32

38

45

51

57

63

69

(C) 1994 Tune 1000 Corporation ;1977, Polygram International Publishing, Inc.  
(C) 1994 Tune 1000 Corporation ;1977, Polygram International Publishing, Inc.

75

81

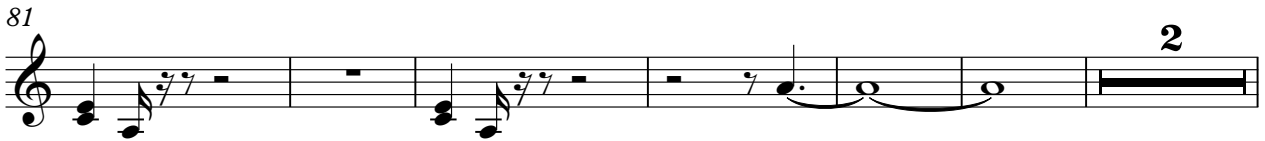

89

95

101

107

113

118

124

132

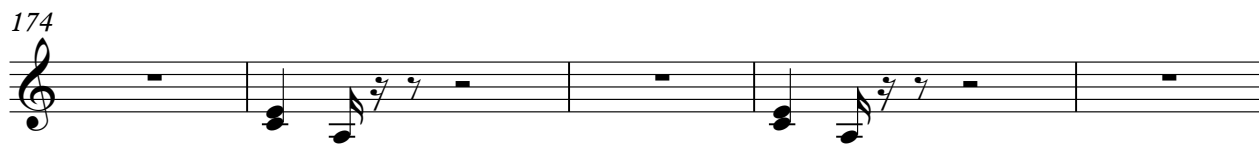

# Bob Marley - Exodus

## Solo

♩ = 132,000137

2

8

15

35

41

48

71

79

85

91

(C) 1994 Tune 1000 Corporation ;1977, Polygram International Publishing, Inc.  
(C) 1994 Tune 1000 Corporation ;1977, Polygram International Publishing, Inc.

Solo

3

195
