

Galaxy Train Number 999 - Galaxy Train Number 999

♩ = 120,000000

Percussion

Electric Bass

Percussive Organ

Percussive Organ

Synth Brass

♩ = 120,000000

Tape Sampler Keyboard [Brass]

Gunshot

2

Perc.

E. Bass

Perc. Organ

Perc. Organ

Gun.

4

Perc.

E. Bass

Perc. Organ

Perc. Organ

Gun.

6

Perc.

E. Bass

Perc. Organ

Perc. Organ

Syn. Br.

Tape Smp. Brs

Gun.

8

Perc.

E. Bass

Perc. Organ {

Perc. Organ {

Syn. Br.

Tape Smp. Brs {

Gun.

10

Perc.

E. Bass

Perc. Organ {

Perc. Organ {

Syn. Br.

Tape Smp. Brs {

Gun.

12

14

16

18

20

22

24

26

28

Perc.

E. Bass

Perc. Organ

Syn. Br.

Tape Smp. Brs

Gun.

30

Perc.

E. Bass

Perc. Organ

Perc. Organ

Gun.

32

34

36

Perc.

E. Bass

Perc. Organ

Perc. Organ

Syn. Br.

Tape Smp. Brs

Gun.

38

Perc.

E. Bass

Perc. Organ

Perc. Organ

Syn. Br.

Tape Smp. Brs

Gun.

40

42

44

46

48

Perc.

E. Bass

Perc. Organ

Perc. Organ

Syn. Br.

Tape Smp. Brs

Gun.

==

50

Perc.

E. Bass

Perc. Organ

Perc. Organ

Syn. Br.

Tape Smp. Brs

Gun.

52

54

56

Perc.

E. Bass

Perc. Organ

Perc. Organ

Syn. Br.

Gun.

58

Perc.

E. Bass

Perc. Organ

Perc. Organ

Syn. Br.

Tape Smp. Brs

Gun.

Galaxy Train Number 999 - Galaxy Train Number 999

Percussion

♩ = 120,000000

V.S.

21

23

25

27

29

31

33

35

37

39

Percussion

41

43

45

47

49

51

53

55

57

Galaxy Train Number 999 - Galaxy Train Number 999

Electric Bass

♩ = 120,000000

V.S.

Electric Bass

Percussive Organ

Galaxy Train Number 999 - Galaxy Train Number 999

♩ = 120,000000

3

9

14

19

24

32

37

42

47

51

3

Percussive Organ

57

2

Percussive Organ

47

53

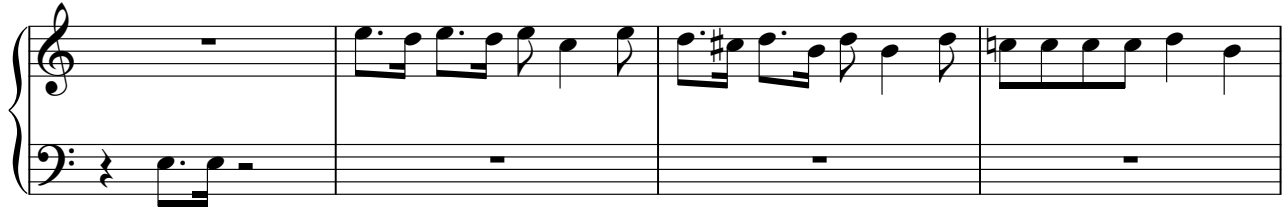

57

Synth Brass

Galaxy Train Number 999 - Galaxy Train Number 999

♩ = 120,000000

5

8

11

14

17

20

23

26

3

32

37

42

46

50

55

Tape Sampler Keyboard [Brass] Galaxy Train Number 999 - Galaxy Train Number 999

♩ = 120,000000

5

10

15

19

23

27

34

39

44

48

3

V.S.

2

Tape Sampler Keyboard [Brass]

52

4

♩ = 120,000000

6

12

18

23

27

32

38

44

49

V.S.

2

Gunshot

53

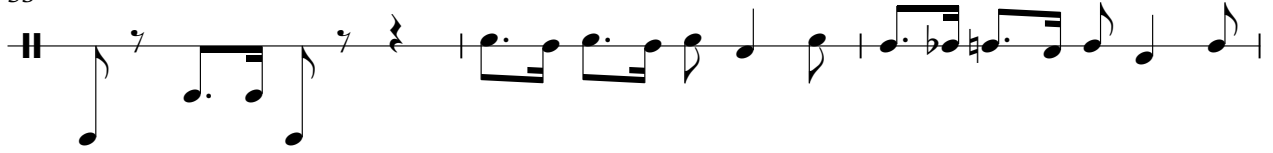

56

