

# 4 The Cause - Stand By Me

♩ = 195,001465

23/92

23/64

23/35

23/25

drum 1

26

31

36

19

♩ = 195,001465

52

49

2

7

23/64

drum 1

26

36

19

52

2

10

23/64

drum 1

26

36

19

52

2

13

23/64

drum 1

26

36

19

52

2

16

23/64

drum 1

26

36

19

52

2

23/64

19

drum 1

26

36

19

52

2

23/92

21

drum 1

26

36

19

52

2

24

23/92

drum 1

26

36

19

52

2

27

23/92

drum 1

26

36

19

52

2

30

23/92

drum 1

26

36

19

52

2

33

23/92

drum 1

26

36

19

52

2

- 23/92**: Treble clef, single melodic line.
- 23/35**: Treble clef, single melodic line.
- 26**: Treble clef, complex multi-measure rests and melodic fragments.
- 36**: Bass clef, complex multi-measure rests and melodic fragments.
- 19**: Treble clef, complex multi-measure rests and melodic fragments.
- 52**: Treble clef, complex multi-measure rests and melodic fragments.
- 2**: Treble clef, complex multi-measure rests and melodic fragments.

A double bar line is present between the two systems. The second system includes additional staves for **49** and **2**.

48  
23/64

23/35

drum 1

26

36

52

49

2

51

23/64

23/35

drum 1

26

36

19

52

49

2

54

23/64

drum 1

26

36

19

52

49

2

57

23/64

drum 1

26

36

19

52

2

60

23/64

drum 1

26

36

19

52

2

62

23/64

drum 1

26

36

19

52

2

65

23/64

drum 1

26

36

19

52

2

68

23/64

drum 1

26

36

19

52

2

71

23/92

drum 1

26

36

19

52

2

74

23/92

drum 1

26

36

19

52

2

77

23/92

drum 1

26

36

19

52

2

80

23/92

drum 1

26

36

19

52

2

83

23/92

drum 1

26

36

19

52

2

85

23/92

23/35

drum 1

26

36

19

52

2

88

23/92

23/35

23/25

drum 1

26

36

52

49

2

95

23/64

23/35

drum 1

26

36

52

49

2

98  
23/64  
23/35  
drum 1  
26  
36  
19  
52  
49  
2

101

drum 1

26

31

36

19

52

49

2

104

23/25

drum 1

26

31

36

52

49

2

107

23/25

drum 1

26

31

36

52

49

2

110

drum 1

26

31

36

19

52

49

2

113

drum 1

26

31

36

19

52

49

2

116

23/35

drum 1

26

31

36

19

52

49

2

119

23/92

23/64

23/35

drum 1

26

36

52

49

2

122

23/64

23/35

drum 1

26

36

52

49

2

125

23/64

23/35

drum 1

26

36

52

49

2

128

23/64

23/35

drum 1

26

36

52

49

2

131

23/64

23/35

drum 1

26

36

19

52

49

2

134

23/92

23/35

drum 1

26

36

19

52

49

2

137

23/64

23/35

drum 1

26

36

52

49

2

140

23/64

23/35

drum 1

26

36

52

49

2

Detailed description of the musical score: The score is for measures 140, 141, and 142. It features five guitar staves and one drum staff. The top guitar staff (23/64) has a treble clef and a key signature of one sharp (F#). It begins with a melodic phrase in measure 140, followed by rests in 141 and 142. The second guitar staff (23/35) has a treble clef and a key signature of one sharp. It plays a rhythmic accompaniment with chords and single notes. The drum staff (drum 1) has a double bar line and shows a complex rhythmic pattern with various note values and rests, including a triplet of eighth notes in measure 141. The third guitar staff (26) has a treble clef and a key signature of one sharp, featuring a melodic line with long notes and ties. The fourth guitar staff (36) has a bass clef and a key signature of one sharp, playing a bass line with eighth and quarter notes. The fifth guitar staff (52) has a treble clef and a key signature of one sharp, showing a long sustain or tremolo effect with a single note. The sixth guitar staff (49) has a bass clef and a key signature of one sharp, also showing a long sustain or tremolo effect with a single note. The seventh guitar staff (2) has a treble clef and a key signature of one sharp, concluding the piece with a melodic phrase.

143

23/64

23/35

drum 1

26

36

52

49

2

146

23/64

23/35

drum 1

26

36

19

52

49

2

Detailed description of the musical score: The score is for guitar and drums. It consists of seven staves. The first two staves are for guitar, with time signatures 23/64 and 23/35. The third staff is for 'drum 1'. The next three staves are for guitar, with measure numbers 26, 36, and 19. The final two staves are for guitar, with measure numbers 52 and 49. The bottom-most staff is for guitar, with measure number 2. The music features various rhythmic patterns, including triplets and complex rhythms. The guitar parts use a variety of note values and rests. The drum part shows a complex rhythmic pattern with many rests. The guitar parts at the bottom feature sustained chords and melodic lines.

149

23/64

drum 1

26

36

19

52

49

2

152

23/92

23/64

23/35

drum 1

26

36

52

49

2

155

23/64

23/35

drum 1

26

36

52

49

2

Detailed description of the musical score: The score is for measures 155-158. It features six staves. The top two staves are for guitar, with time signatures 23/64 and 23/35. The third staff is for 'drum 1', showing a complex rhythmic pattern with triplets. The fourth and fifth staves are for guitar, with time signatures 26 and 36. The sixth and seventh staves are for guitar, with time signatures 52 and 49. The eighth staff is for guitar, with time signature 2. The music is in a key with one sharp (F#) and a 2/4 time signature. The guitar parts feature various chord voicings and melodic lines, while the drum part provides a driving rhythm with triplets.

159

23/64

23/35

drum 1

26

36

52

49

2

162

23/64

23/35

drum 1

26

36

19

52

49

2

Detailed description of the musical score for page 42, measures 162-195. The score is arranged in a system with multiple staves. The top staff (23/64) is in treble clef and contains a melodic line with a key signature of one sharp (F#). The second staff (23/35) is also in treble clef and contains a similar melodic line. The third staff (drum 1) is in a drum clef and shows a complex rhythmic pattern with various note values and rests. The fourth staff (26) is in treble clef and contains a melodic line with a key signature of one sharp. The fifth staff (36) is in bass clef and contains a melodic line with a key signature of one sharp. The sixth staff (19) is in treble clef and contains a melodic line with a key signature of one sharp. The seventh staff (52) is in treble clef and contains a melodic line with a key signature of one sharp. The eighth staff (49) is in bass clef and contains a melodic line with a key signature of one sharp. The ninth staff (2) is in treble clef and contains a melodic line with a key signature of one sharp. The score includes various musical notations such as notes, rests, accidentals, and dynamic markings.

165

23/92

23/64

23/35

23/25

drum 1

26

31

36

19

52

49

2

Detailed description of the musical score: The page contains 10 staves. The first four staves are for guitar, with time signatures 23/92, 23/64, 23/35, and 23/25. The fifth staff is for 'drum 1', showing a triplet of eighth notes and a cymbal. The sixth staff is for piano, starting at measure 26, with a complex melodic line. The seventh staff is for piano, starting at measure 31, with rests. The eighth staff is for piano, starting at measure 36, with a simple melodic line. The ninth staff is for piano, starting at measure 19, with a complex chordal texture. The tenth staff is for piano, starting at measure 52, with a complex chordal texture. The eleventh staff is for piano, starting at measure 49, with a complex chordal texture. The twelfth staff is for piano, starting at measure 2, with a complex chordal texture.

# 4 The Cause - Stand By Me

♩ = 195,001465

22

26

31

36 30

71

76

81

87 31

121 15 15

152 14 2

♩ = 195,001465

6

12

18 21

43 2

49 2

56

62

68 26

98 20

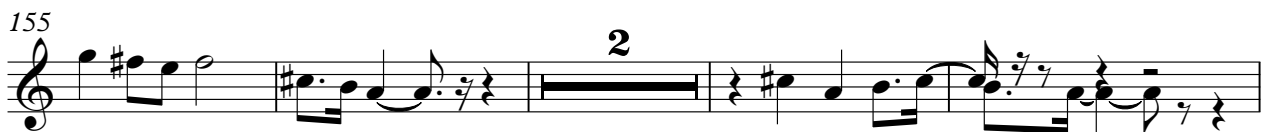

# 4 The Cause - Stand By Me

23/35

♩ = 195,001465

37

42

48

34

86

92

98

18

120

126

132

4

139

144

153

160

# 4 The Cause - Stand By Me

♩ = 195,001465

**89**

**93**

**13**

**108**

**58**

**2**

# 4 The Cause - Stand By Me

drum 1

♩ = 195,001465

5

9

13

17

21

26

30

34

38

43

V.S.

## drum 1

drum 1 3

88

92

96

100

104

108

112

116

120

124

V.S.

drum 1

128

132

136

140

144

148

152

156

160

164

♩ = 195,001465

7

12

16

21

25

30

34

37

40

45

49

53

57

62

66

70

75

79

83

88

93

97

101

105

110

114

117

120

125

129

133

137

142

146

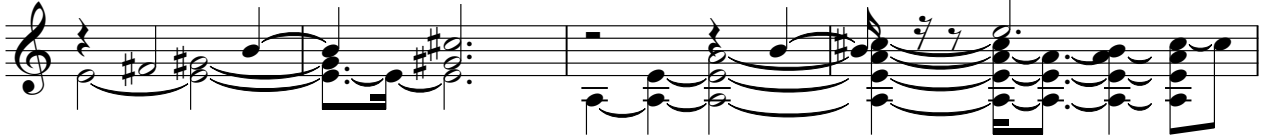

150

155

159

53

58

63

67

72

77

82

87

92

97

149

154

159

163

2

4 The Cause - Stand By Me

♩ = 195,001465

V.S.

33

37

13

53

57

60

62

66

70

74

79

84

100

112

116

133

149

4

164

19

2

# 4 The Cause - Stand By Me

52

♩ = 195,001465

7

15

23

32

40

48

56

64

72

80

4 The Cause - Stand By Me

♩ = 195,001465

39

46

53

33

91

98

105

111

118

126

131

136

144

150

158

163

# 4 The Cause - Stand By Me

2

♩ = 195,001465

3

8

13

18

23

28

33

36

40

45

50

55

60

65

70

75

80

85

91

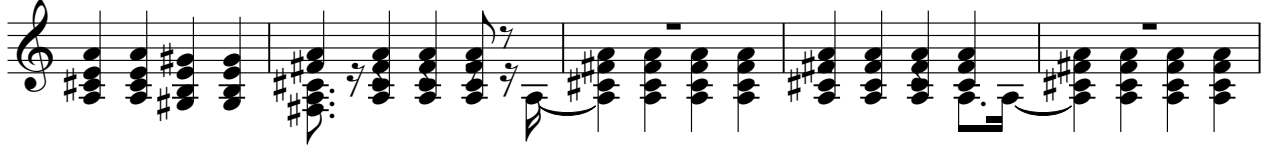

96

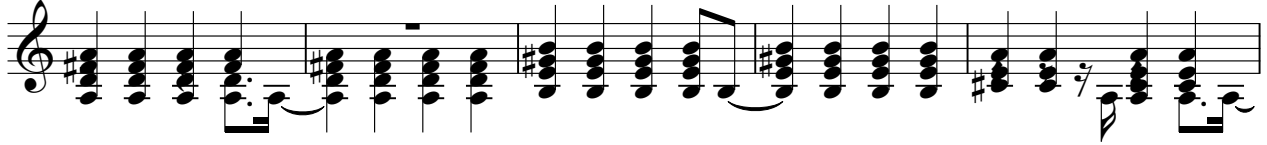

101

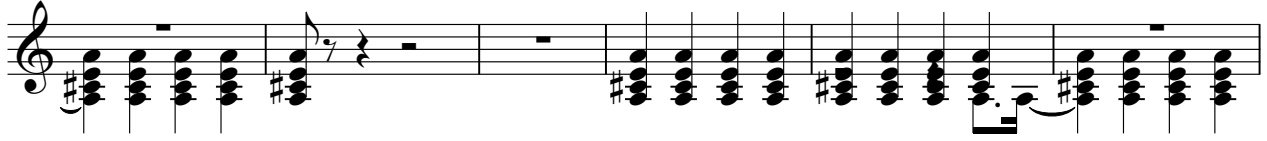

107

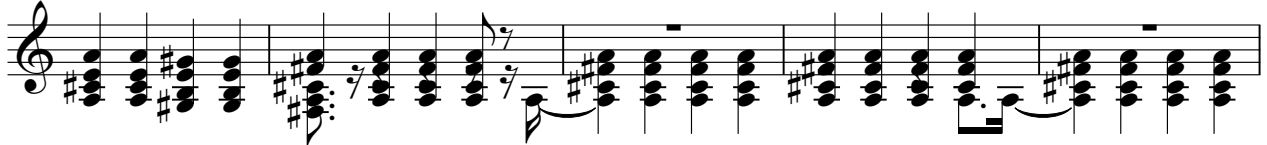

112

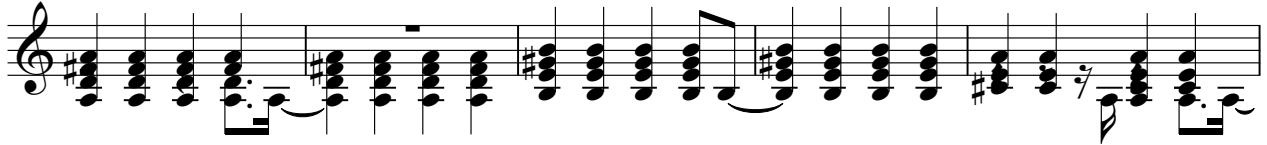

117

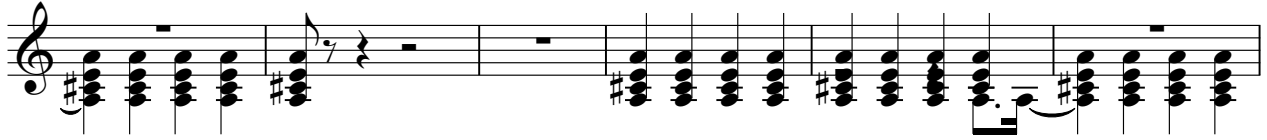

123

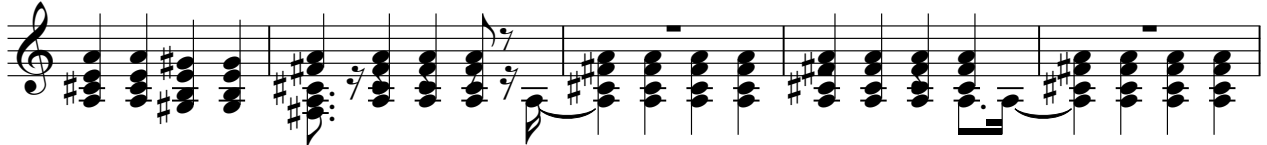

128

132

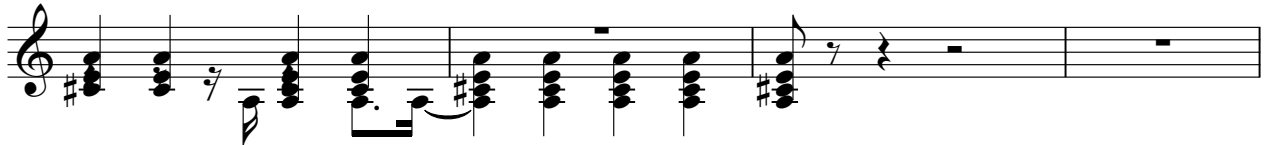

136

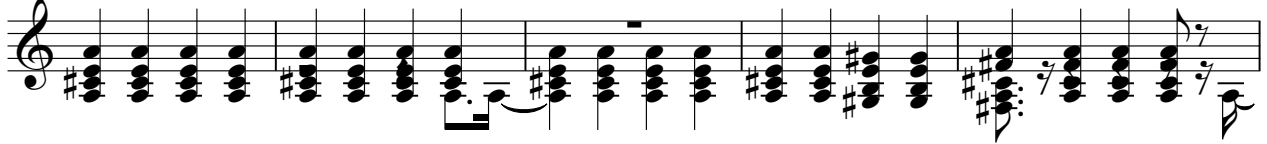

141

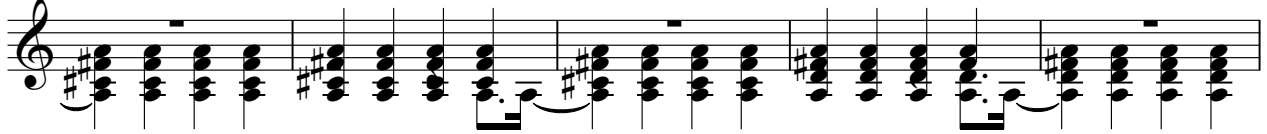

146

151

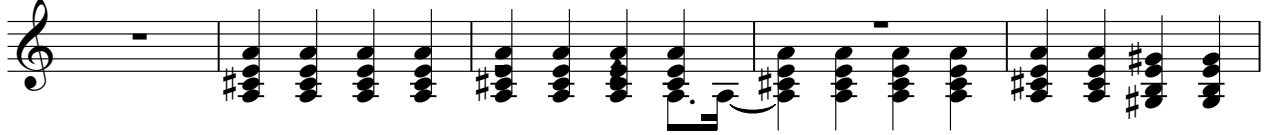

156

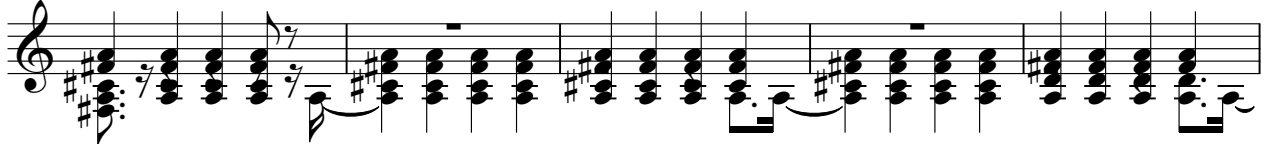

161

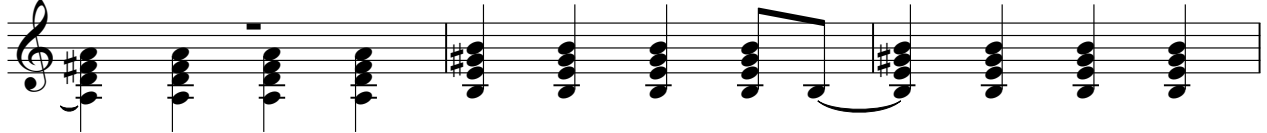

164

