

Grandstand - Grandstand

♩ = 134,000061

♩ = 134,000061

5

Flute

Tenor

Baritone

Trumpet

Trombone

Perc.

Marimba

Guitar

Bass

Brass

Clarinet

11

Flute

Tenor

Baritone

Trumpet

Trombone

Perc.

Marimba

Bass

Brass

13

Flute

Tenor

Baritone

Trumpet

Trombone

Perc.

Bass

Brass

Clarinet

15

Tenor

Baritone

Trumpet

Trombone

Perc.

Bass

Brass

Clarinet

17

Flute

Tenor

Baritone

Trumpet

Trombone

Perc.

Marimba

Guitar

Bass

Brass

19

Tenor

Baritone

Trumpet

Trombone

Perc.

Marimba

Guitar

Bass

Brass

Clarinet

22

Tenor

Baritone

Trumpet

Trombone

Perc.

Marimba

Guitar

Bass

Brass

Clarinet

Flute

Grandstand - Grandstand

♩ = 134,000061

5

10

14

2 **6**

Grandstand - Grandstand

Tenor

♩ = 134,000061

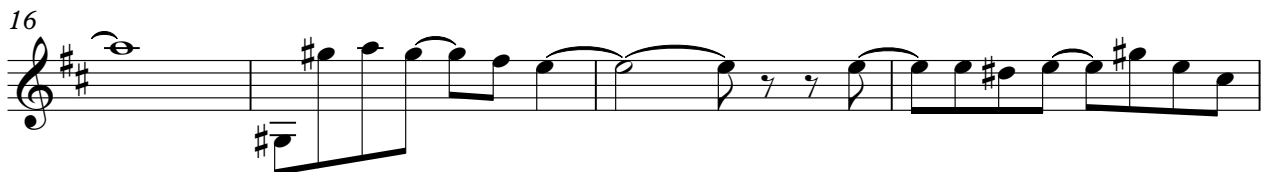

Baritone

Grandstand - Grandstand

$\text{♩} = 134,000061$

6

11

15

20

Trumpet

Grandstand - Grandstand

♩ = 134,000061

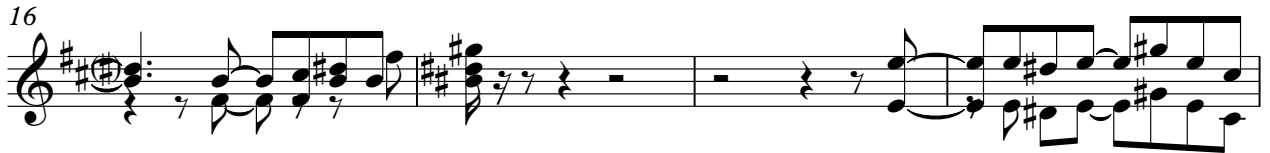

Trombone

Grandstand - Grandstand

♩ = 134,000061

6

10

14

19

Timpani

Grandstand - Grandstand

♩ = 134,000061

8 **14**

4/4

Grandstand - Grandstand

Perc.

♩ = 134,000061

Marimba

Grandstand - Grandstand

♩ = 134,000061

2

6

11

6

19

2

Guitar

Grandstand - Grandstand

♩ = 134,000061

2

6

12

2

21

2

Grandstand - Grandstand

Bass

♩ = 134,000061

6

9

12

16

20

Grandstand - Grandstand

Brass

♩ = 134,000061

Clarinet

Grandstand - Grandstand

♩ = 134,000061

3

9

3

15

3

20

3