

Happy Days - Happy Days

♩ = 200,000000

Solo

5

Solo

9

Solo

12

Solo

15

Solo

18

Solo

This section contains six staves of musical notation for measures 18, 19, and 20. The notation is written in treble clef. Measure 18 begins with a triplet of eighth notes. The first staff features a melodic line with slurs and ties. The second staff continues the melodic line with various rhythmic values. The third and fourth staves show a more rhythmic pattern with rests and eighth notes. The fifth staff contains a series of sixteenth-note chords. The sixth staff provides a bass line with eighth notes and rests.

21

Solo

This section contains seven staves of musical notation for measures 21, 22, and 23. Measure 21 starts with a triplet of eighth notes. The first staff has a melodic line with slurs and ties. The second staff continues the melodic line with various rhythmic values. The third and fourth staves show a more rhythmic pattern with rests and eighth notes. The fifth staff contains a series of sixteenth-note chords. The sixth staff provides a bass line with eighth notes and rests. The seventh staff continues the bass line with eighth notes and rests.

24

Solo

Solo

Solo

Solo

Solo

Solo

27

Solo

Solo

Solo

Solo

Solo

Solo

30

Solo

33

Solo

36

Solo

Solo

Solo

Solo

Solo

Solo

39

Solo

Solo

Solo

Solo

Solo

Solo

42

Solo

This section contains measures 42, 43, and 44. It consists of seven staves of music, each labeled 'Solo'. The notation is in treble clef. Measure 42 shows a melodic line on the top staff with eighth and sixteenth notes. Measures 43 and 44 feature more complex rhythmic patterns, including sixteenth-note runs and rests, across all staves.

45

Solo

This section contains measures 45, 46, and 47. It consists of four staves of music, each labeled 'Solo'. The notation is in treble clef. Measure 45 has a melodic line on the top staff. Measures 46 and 47 feature complex rhythmic patterns, including sixteenth-note runs and rests, across all staves.

48

Solo

Solo

Solo

Solo

52

Solo

Solo

Solo

Solo

55

Solo

Solo

Solo

Solo

58

Solo

61

Solo

64

Solo

3

Happy Days - Happy Days

Solo

♩ = 200,000000

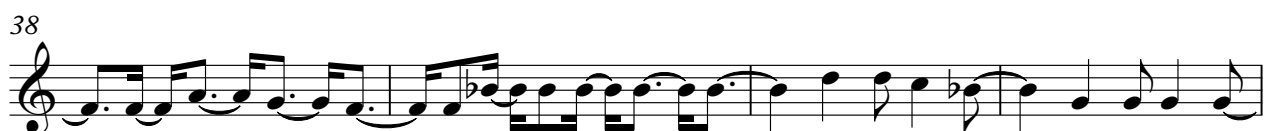
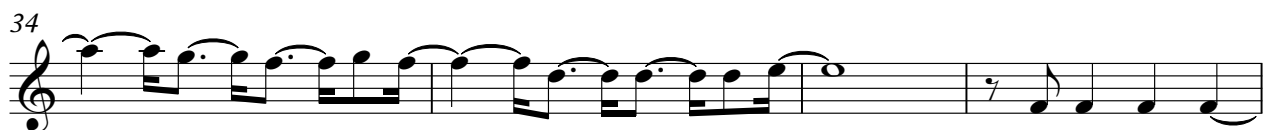
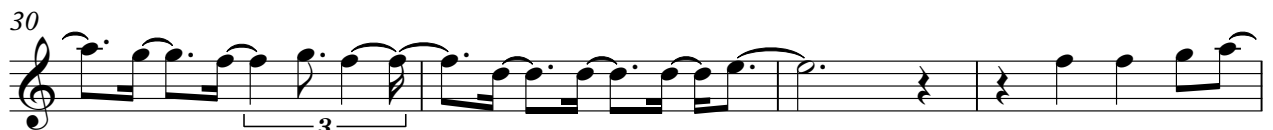
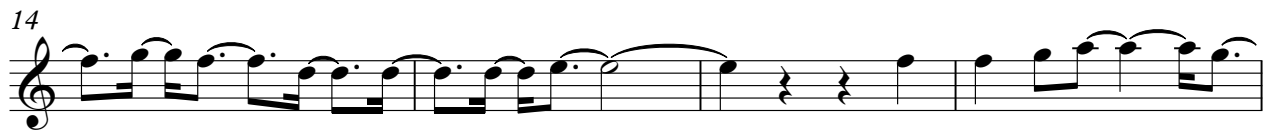
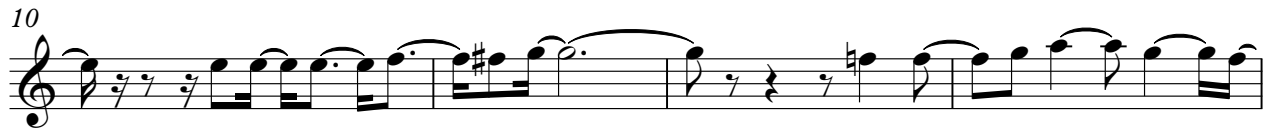

V.S.

42

46

50

54

59

64

68

Happy Days - Happy Days

Solo

♩ = 200,000000

29

33

37

41

45

50

54

58

62

66

2

Solo

67

70

Happy Days - Happy Days

Solo

♩ = 200,000000

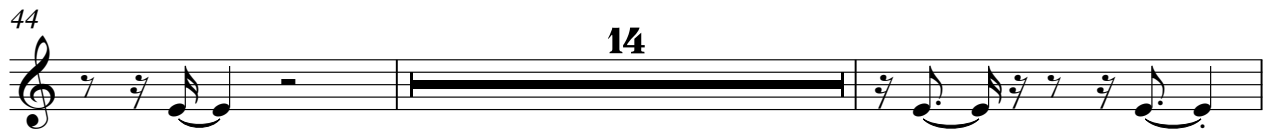

Happy Days - Happy Days

Solo

♩ = 200,000000

V.S.

42

46

51

55

59

62

66

69

Happy Days - Happy Days

Solo

♩ = 200,000000

Solo

Happy Days - Happy Days

♩ = 200,000000

22

26

14

42

30
