

Home Improvement - Home Improvement

0.0"
1.1,00
Home Improvement

♩ = 210,000214

Flute

Drums

Drums

Guitar

Bass

Strings

4

Flute

Drums

Drums

Guitar

Bass

Strings

6

Flute

Drums

Drums

Guitar

Bass

Strings

8

Flute

Drums

Drums

Guitar

Bass

Strings

10

Drums

Drums

Guitar

Overdrive Guitar

Bass

Strings

13

3

Drums

Drums

Guitar

Overdrive Guitar

Bass

Strings

16

Drums

Drums

Guitar

Overdrive Guitar

Bass

Strings

18

Drums

Drums

Guitar

Overdrive Guitar

Bass

Strings

21

Drums

Drums

Guitar

Overdrive Guitar

Bass

Strings

24

Drums

Drums

Guitar

Overdrive Guitar

Bass

Strings

27

Drums

Drums

Guitar

Overdrive Guitar

Bass

Strings

30

Drums

Drums

Guitar

Overdrive Guitar

Bass

Strings

33

Drums

Drums

Guitar

Overdrive Guitar

Bass

Strings

36

Drums

Drums

Guitar

Overdrive Guitar

Bass

Strings

39

Drums

Drums

Guitar

Overdrive Guitar

Bass

Strings

41

Drums

Drums

Guitar

Overdrive Guitar

Bass

Strings

44

Drums

Drums

Guitar

Overdrive Guitar

Bass

Strings

47

Drums

Drums

Guitar

Overdrive Guitar

Bass

Strings

49

Drums

Drums

Guitar

Overdrive Guitar

Bass

Strings

53

Drums

Drums

Guitar

Bass

Strings

56

Drums

Drums

Guitar

Bass

Strings

60

Drums

Drums

Guitar

Bass

Strings

63

Drums

Drums

Guitar

Bass

Strings

65

Drums

Drums

Guitar

Overdrive Guitar

Bass

Strings

68

Drums

Drums

Guitar

Overdrive Guitar

Bass

Strings

70

Drums

Drums

Guitar

Overdrive Guitar

Bass

Strings

72

Drums

Drums

Guitar

Overdrive Guitar

Bass

Strings

75

Drums

Drums

Guitar

Overdrive Guitar

Bass

Strings

78

Drums

Drums

Guitar

Overdrive Guitar

Bass

Strings

80

Guitar

Overdrive Guitar

Bass2

Strings

82

Drums

Guitar

Overdrive Guitar

Bass2

Flute

Home Improvement - Home Improvement

♩ = 210,000214

5

8

Drums

Home Improvement - Home Improvement

♩ = 210,000214

7

13

19

24

30

36

42

47

52

V.S.

Drums

Home Improvement - Home Improvement

♩ = 210,000214

V.S.

2

Drums

55

60

67

72

77

Home Improvement - Home Improvement

Guitar

♩ = 210,000214

7

14

20

26

32

38

43

47

4

54

62

67

73

79

♩ = 210,000214

9

14

18

23

28

4

36

40

3

44

48

15

65

70

75

79

2

Home Improvement - Home Improvement

Bass

♩ = 210,000214

6

11

16

22

28

33

38

43

49

V.S.

♩ = 210,000214

79

81

2

Home Improvement - Home Improvement

Strings

♩ = 210,000214

5

9

16

22

27

38

43

47

3

53

59

64

69

74

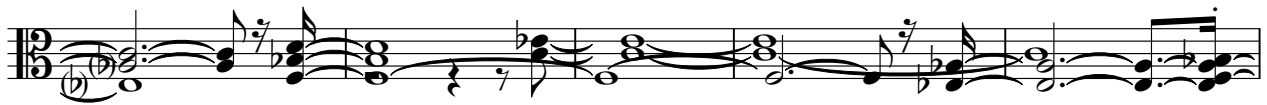

79

