

# EastEnders - EastEnders

♩ = 96,000000

5

8

Bells

El Bass

Vox Pad

Strings

Ac Piano

11

Bells

El Bass

Vox Pad

Strings

Ac Piano

14

Bells

El Bass

Vox Pad

Strings

Ac Piano

17

Bells

El Bass

Vox Pad

Strings

Ac Piano

20

Bells

El Bass

Vox Pad

Strings

Ac Piano

23

Bells

El Bass

Vox Pad

Strings

Ac Piano

Strings

26

Bells

El Bass

Vox Pad

Strings

Ac Piano

29

Bells

El Bass

Vox Pad

Strings

Ac Piano

32

Bells

El Bass

Vox Pad

Strings

Ac Piano

35

Bells

Harp

El Bass

Vox Pad

Strings

Ac Piano

36

Bells

Harp

El Bass

Vox Pad

Strings

Ac Piano

Ac Pno Ov

38

Bells

El Bass

Vox Pad

Ac Piano

Ac Pno Ov

40

Bells

El Bass

Vox Pad

Ac Piano

Ac Pno Ov

42

Bells

El Bass

Vox Pad

Ac Piano

Ac Pno Ov

44

Bells

El Bass

Vox Pad

Ac Piano

Ac Pno Ov

47

Bells

Harp

El Bass

Vox Pad

Ac Piano

Ac Pno Ov

48

Bells

El Bass

Vox Pad

Strings

Ac Piano

Strings

51

Bells

El Bass

Vox Pad

Strings

Ac Piano

Strings

54

Bells

El Bass

Vox Pad

Strings

Ac Piano

Strings

57

Bells

El Bass

Vox Pad

Strings

Ac Piano

Strings

60

Bells

El Bass

Vox Pad

Strings

Ac Piano

Strings

63

Bells

El Bass

Vox Pad

Strings

Ac Piano

Strings

66

Bells

El Bass

Vox Pad

Strings

Ac Piano

Strings

68

♩ = 86,000053

Bells

Harp

El Bass

Vox Pad

Strings

Ac Piano

♩ = 86,000053

70 ♩ = 82,000038 ♩ = 74,000069 ♩ = 52,000008 ♩ = 80,000000

# EastEnders - EastEnders

Drums

♩ = 96,000000 **68** ♩ = 86,000000 **2**

# EastEnders - EastEnders

Bells

♩ = 96,000000

2

5

7

10

13

15

18

21

23

26

V.S.

29

31

34

37

40

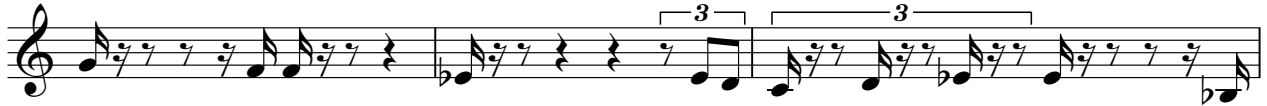

43

46

48

51

54

56

59

62

64

67

♩ = 86,000053

70 ♩ = 82,000038 ♩ = 74,000067 ♩ = 66,000069 ♩ = 52,000080 ♩ = 38,000000

# EastEnders - EastEnders

Harp

♩ = 96,000000

34

36

10

47

6

48

20

69

♩ = 86,000053 ♩ = 82,000072 ♩ = 62,080,000000

2

# EastEnders - EastEnders

El Bass

♩ = 96,000000

2

7

12

17

22

27

32

36

40

44

V.S.

49

53

58

63

67

♩ = 86,000053 = 86,00000080000

# EastEnders - EastEnders

Vox Pad

♩ = 96,000000

2

8

13

18

24

29

35

40

45

51

V.S.

57

62

67

♩ = 86, 0 8 2 5 1 2 0 5 3 0 0 0 0 0 0

# EastEnders - EastEnders

Strings

♩ = 96,000000

2

7

13

18

24

29

34

11

48

54

58

63

68

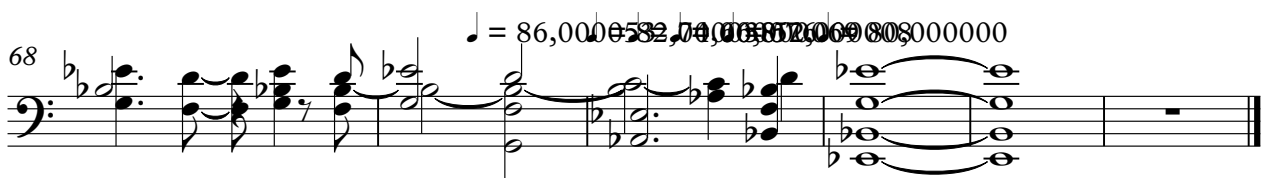

# EastEnders - EastEnders

Ac Piano

♩ = 96,000000

2

7

12

17

22

27

32

36

38

40

V.S.

2

Ac Piano

42

44

47

51

56

61

66

69

$\text{♩} = 86,000053$   $\text{♩} = 82,000039$   $\text{♩} = 80,000030$   $\text{♩} = 78,000022$   $\text{♩} = 76,000015$   $\text{♩} = 74,000008$

# EastEnders - EastEnders

Ac Pno Ov

♩ = 96,000000

35

38

41

45

48

♩ = 86,000000

21

2

# EastEnders - EastEnders

Strings

♩ = 96,000000

22 23

48

53

58

63

67

♩ = 86,000000

2