

4 Tops - Same Old Song

♩ = 127,000252

snare 1 38

hh clsd 42

kick 1 36

VIBRAPHONE

VIBRAPHONE #2

BASS

STRINGS-ANALOG

STRINGS-ANALOG

STRINGS-REAL

- snare 1 38**: Four measures of music, starting with a 4-measure rest.
- hh clsd 42**: Four measures of music, starting with a 4-measure rest.
- hh open 46**: Four measures of music, starting with a 4-measure rest.
- kick 1 36**: Four measures of music, starting with a 4-measure rest.
- tom mid 2 45**: Four measures of music, starting with a 4-measure rest.

The vibraphone parts are arranged in a vertical stack on the right, with the following components and measures:

- VIBRAPHONE**: Four measures of music.
- VIBRAPHONE #2**: Four measures of music.
- BASS**: Four measures of music.
- STRINGS-ANALOG**: Four measures of music.
- STRINGS-ANALOG**: Four measures of music, featuring a triplet of eighth notes in the second measure.
- STRINGS-REAL**: Four measures of music.

6

snare 1 38

hh clsd 42

kick 1 36

VIBRAPHONE

VIBRAPHONE #2

BASS

STRINGS-ANALOG

9

snare 1 38

hh clsd 42

kick 1 36

VIBRAPHONE

VIBRAPHONE #2

BASS

STRINGS-ANALOG

12

snare 1 38

hh clsd 42

hh open 46

kick 1 36

VIBRAPHONE

VIBRAPHONE #2

BASS

STRINGS-ANALOG

STRINGS-REAL

15

snare 1 38

hh clsd 42

kick 1 36

VIBRAPHONE

VIBRAPHONE #2

BASS

STRINGS-ANALOG

17

snare 1 38

hh clsd 42

kick 1 36

VIBRAPHONE

VIBRAPHONE #2

BASS

STRINGS-ANALOG

19

snare 1 38

hh clsd 42

kick 1 36

VIBRAPHONE

VIBRAPHONE #2

BASS

STRINGS-ANALOG

21

snare 1 38

hh clsd 42

kick 1 36

VIBRAPHONE

VIBRAPHONE #2

BASS

STRINGS-ANALOG

3

24

snare 1 38

hh clsd 42

kick 1 36

tom mid 2 45

VIBRAPHONE

VIBRAPHONE #2

BASS

STRINGS-ANALOG

26

snare 1 38

hh clsd 42

kick 1 36

tom high 2 48

tom mid 2 45

VIBRAPHONE

VIBRAPHONE #2

BASS

STRINGS-ANALOG

STRINGS-REAL

28

snare 1 38

hh clsd 42

kick 1 36

VIBRAPHONE

VIBRAPHONE #2

BASS

STRINGS-ANALOG

STRINGS-ANALOG

STRINGS-REAL

31

snare 1 38

hh clsd 42

kick 1 36

VIBRAPHONE

VIBRAPHONE #2

BASS

STRINGS-ANALOG

STRINGS-ANALOG

STRINGS-REAL

33

snare 1 38

hh clsd 42

kick 1 36

VIBRAPHONE

VIBRAPHONE #2

BASS

STRINGS-ANALOG

STRINGS-ANALOG

STRINGS-REAL

36

snare 1 38

hh clsd 42

kick 1 36

VIBRAPHONE

VIBRAPHONE #2

BASS

STRINGS-ANALOG

STRINGS-REAL

38

snare 1 38

hh clsd 42

kick 1 36

VIBRAPHONE

VIBRAPHONE #2

BASS

STRINGS-ANALOG

40

snare 1 38

hh clsd 42

kick 1 36

VIBRAPHONE

VIBRAPHONE #2

BASS

STRINGS-ANALOG

STRINGS-REAL

42

snare 1 38

hh clsd 42

kick 1 36

VIBRAPHONE

VIBRAPHONE #2

BASS

STRINGS-ANALOG

STRINGS-REAL

44

snare 1 38

hh clsd 42

kick 1 36

VIBRAPHONE

VIBRAPHONE #2

BASS

STRINGS-ANALOG

STRINGS-REAL

47

snare 1 38

hh clsd 42

kick 1 36

tom mid 2 45

VIBRAPHONE

VIBRAPHONE #2

BASS

STRINGS-ANALOG

STRINGS-REAL

49

snare 1 38

hh clsd 42

kick 1 36

tom mid 2 45

VIBRAPHONE

VIBRAPHONE #2

BASS

STRINGS-ANALOG

STRINGS-ANALOG

STRINGS-REAL

51

snare 1 38

hh clsd 42

kick 1 36

VIBRAPHONE

VIBRAPHONE #2

BASS

STRINGS-ANALOG

53

snare 1 38

hh clsd 42

kick 1 36

VIBRAPHONE

VIBRAPHONE #2

BASS

STRINGS-ANALOG

55

snare 1 38

hh clsd 42

kick 1 36

VIBRAPHONE

VIBRAPHONE #2

BASS

STRINGS-ANALOG

57

snare 1 38

hh clsd 42

kick 1 36

VIBRAPHONE

VIBRAPHONE #2

BASS

STRINGS-ANALOG

STRINGS-ANALOG

STRINGS-REAL

60

snare 1 38

hh clsd 42

kick 1 36

VIBRAPHONE

VIBRAPHONE #2

BASS

STRINGS-ANALOG

STRINGS-ANALOG

STRINGS-REAL

63

snare 1 38

hh clsd 42

kick 1 36

VIBRAPHONE

VIBRAPHONE #2

BASS

STRINGS-ANALOG

STRINGS-ANALOG

STRINGS-REAL

66

snare 1 38

hh clsd 42

kick 1 36

VIBRAPHONE

VIBRAPHONE #2

BASS

STRINGS-ANALOG

STRINGS-ANALOG

STRINGS-REAL

69

snare 1 38

hh clsd 42

kick 1 36

tom mid 2 45

VIBRAPHONE

VIBRAPHONE #2

BASS

STRINGS-ANALOG

STRINGS-ANALOG

STRINGS-REAL

71

snare 1 38

hh clsd 42

kick 1 36

VIBRAPHONE

VIBRAPHONE #2

BASS

STRINGS-ANALOG

73

snare 1 38

hh clsd 42

kick 1 36

VIBRAPHONE

VIBRAPHONE #2

BASS

STRINGS-ANALOG

76

snare 1 38

hh clsd 42

kick 1 36

tom mid 2 45

VIBRAPHONE

VIBRAPHONE #2

BASS

STRINGS-ANALOG

78

snare 1 38

hh clsd 42

hh open 46

kick 1 36

tom mid 2 45

VIBRAPHONE

VIBRAPHONE #2

BASS

STRINGS-ANALOG

80

snare 1 38

hh clsd 42

kick 1 36

VIBRAPHONE

VIBRAPHONE #2

BASS

STRINGS-ANALOG

82

snare 1 38

hh clsd 42

kick 1 36

VIBRAPHONE

VIBRAPHONE #2

BASS

STRINGS-ANALOG

84

snare 1 38

hh clsd 42

kick 1 36

VIBRAPHONE

VIBRAPHONE #2

BASS

STRINGS-ANALOG

86

snare 1 38

hh clsd 42

kick 1 36

tom mid 2 45

VIBRAPHONE

VIBRAPHONE #2

BASS

STRINGS-ANALOG

88

snare 1 38

hh clsd 42

kick 1 36

VIBRAPHONE

VIBRAPHONE #2

BASS

STRINGS-ANALOG

90

snare 1 38

hh clsd 42

hh open 46

kick 1 36

tom high 1 50

tom high 2 48

tom mid 2 45

VIBRAPHONE

VIBRAPHONE #2

BASS

STRINGS-ANALOG

♩ = 127,000252

7

13

19

25

30

36

42

48

54

2

snare 1 38

60

66

72

77

82

88

4 Tops - Same Old Song

♩ = 127,000252

4/4

5

9

13

17

21

25

29

33

37

2

hh clsd 42

41

45

49

53

57

61

65

69

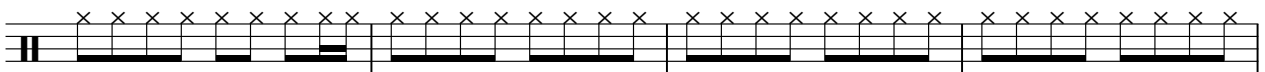

73

77

81

85

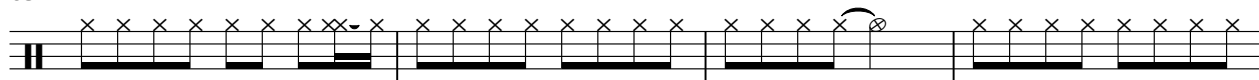

89

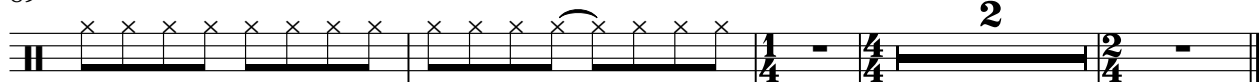

♩ = 127,000252

6

11

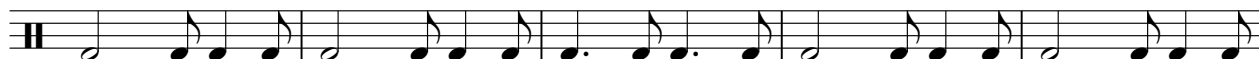

16

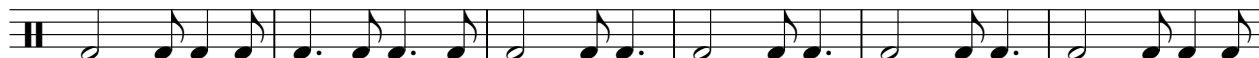

22

27

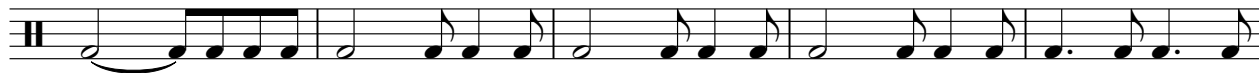

32

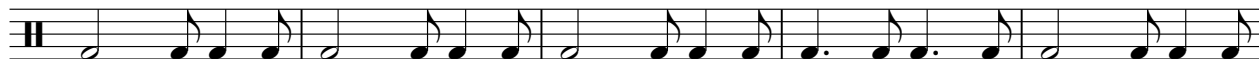

37

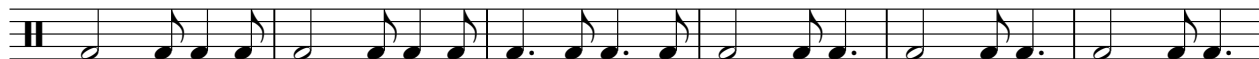

43

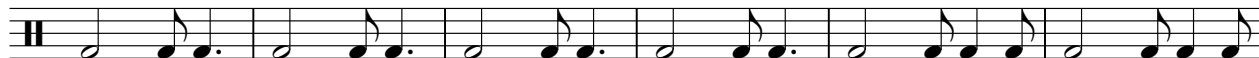

49

V.S.

2

kick 1 36

54

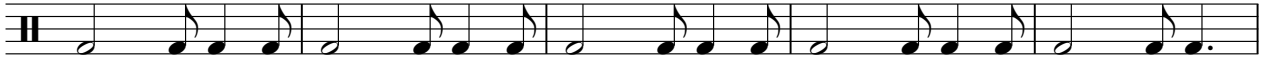

59

64

69

75

80

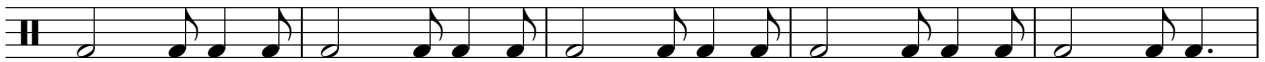

85

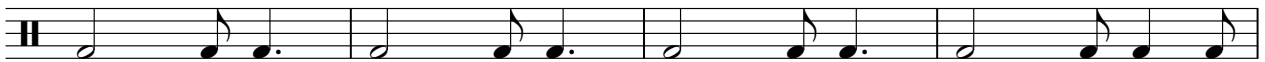

89

tom high 1 50

4 Tops - Same Old Song

♩ = 127,000252

89

2

tom high 2 48

4 Tops - Same Old Song

♩ = 127,000252

26 **62**

90

2

♩ = 127,000252

4 **19**

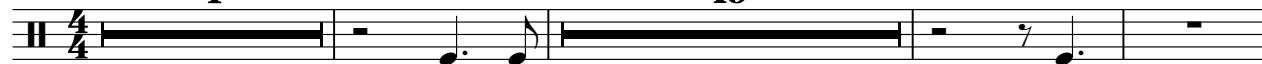

27 **19**

50 **19** **7**

79 **7**

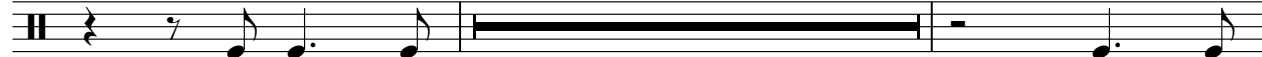

88 **2** **2**

VIBRAPHONE

4 Tops - Same Old Song

$\text{♩} = 127,000252$

4

7

11

15

18

21

24

27

30

V.S.

VIBRAPHONE

34

38

41

44

47

50

53

56

59

63

VIBRAPHONE

67

70

73

76

79

82

85

88

90

VIBRAPHONE #2

4 Tops - Same Old Song

♩ = 127,000252

5

8

12

16

20

24

27

31

35

V.S.

VIBRAPHONE #2

78

81

85

88

90

4 Tops - Same Old Song

BASS

♩ = 127,000252

5

8

11

14

17

20

23

26

29

V.S.

32

35

38

41

44

47

50

53

56

59

62

65

68

71

74

77

80

83

86

89

STRINGS-ANALOG

49

52

55

60

67

73

78

81

85

89

96

STRINGS-ANALOG

91

2

STRINGS-ANALOG

4 Tops - Same Old Song

♩ = 127,000252

3

6 21

29 2

36 2

42 3

47 8

58

63

69 20 2

STRINGS-REAL

4 Tops - Same Old Song

♩ = 127,000252

3

6 7 13

28 2

35 2

42

49 8

60

66

70 20 2
