

2

Right Hand

Left Hand

28

Right Hand

Left Hand

32

Right Hand

Left Hand

37

Right Hand

Left Hand

42

Right Hand

Left Hand

47

Right Hand

Left Hand

52

57 3

Right Hand

Left Hand

62

Right Hand

Left Hand

66

Right Hand

Left Hand

71

Right Hand

Left Hand

76

Right Hand

Left Hand

81

Right Hand

Left Hand

4

85

Right Hand

Left Hand

89

Right Hand

Left Hand

94

Right Hand

Left Hand

98

Right Hand

Left Hand

102

Right Hand

Left Hand

106

Right Hand

Inspector Morse - Inspector Morse

Right Hand

♩ = 132,000137

8

14

19

24

30

36

42

48

54

V.S.

Right Hand

60

65

71

77

83

89

95

101

106

67

73

79

85

91

98

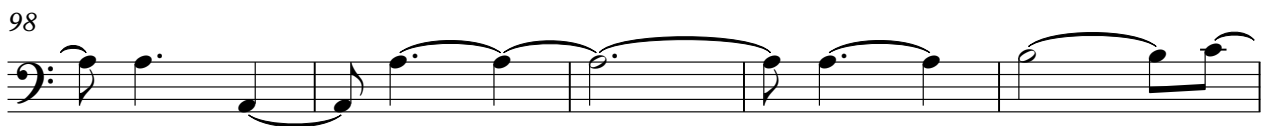

103

5