

Jayce and the Wheeled Warriors - Jayce and the Wheeled War

♩ = 137,999878

Percussion

Synth Bass

4

Perc.

S. Bass

8

Perc.

Perc.

S. Bass

12

Perc.

H-t. Pno.

S. Bass

S. Bass

FX 4

15

17

19

21

Perc.

E. Gtr.

H-t. Pno.

S. Bass

FX 4

Solo

24

Perc.

H-t. Pno.

S. Bass

FX 4

Solo

27

Perc.

H-t. Pno.

S. Bass

S. Bass

Syn. Str.

Syn. Str.

FX 4

30

Perc.

H-t. Pno.

S. Bass

S. Bass

Syn. Str.

Solo

32

34

36

Perc. E. Gtr. H-t. Pno. S. Bass S. Bass Syn. Str. FX 4 Solo Solo

38

Perc.

H-t. Pno.

S. Bass

S. Bass

Syn. Str.

FX 4

Solo

40

Perc.

H-t. Pno.

S. Bass

S. Bass

Syn. Str.

FX 4

Solo

42

44

47

Perc.

S. Bass

Syn. Str.

Vln.

Solo

50

Perc.

H-t. Pno.

S. Bass

Syn. Str.

Vln.

Solo

54

Perc. 

H-t. Pno. 

S. Bass 

Syn. Str. 

Vln. 

58

Perc. 

Tub. B. 

H-t. Pno. 

S. Bass 

S. Bass 

Syn. Str. 

62

Perc. 

Tub. B. 

S. Bass 

65

Perc.

Lead 8

Solo

Solo

67

Perc.

Lead 8

Solo

Solo

Solo

69

Perc.

H-t. Pno.

S. Bass

Lead 8

FX 4

Solo

71

73

75

77

Perc.

E. Gtr.

H-t. Pno.

S. Bass

FX 4

Solo

80

Perc.

H-t. Pno.

S. Bass

FX 4

Solo

83

Perc.

H-t. Pno.

S. Bass

S. Bass

Syn. Str.

Syn. Str.

FX 4

86

Perc.

H-t. Pno.

S. Bass

S. Bass

Syn. Str.

Solo

88

90

92

Perc. E. Gtr. H-t. Pno. S. Bass S. Bass Syn. Str. FX 4 Solo Solo

94

96

98

Perc.

H-t. Pno.

S. Bass

S. Bass

Syn. Str.

FX 4

100

Perc.

H-t. Pno.

S. Bass

S. Bass

Syn. Str.

FX 4

Solo

103

106

110

Perc. 

H-t. Pno. 

S. Bass 

Syn. Str. 

Vln. 

114

Perc. 

Tub. B. 

H-t. Pno. 

S. Bass 

S. Bass 

Syn. Str. 

118

Perc. 

Tub. B. 

S. Bass 

121

Perc.

A single staff of music for percussion. It begins with a double bar line and a key signature of one sharp (F#). The staff contains a sequence of eight quarter notes: F#, G, A, B, C, D, E, F#. The staff ends with a double bar line.

Solo

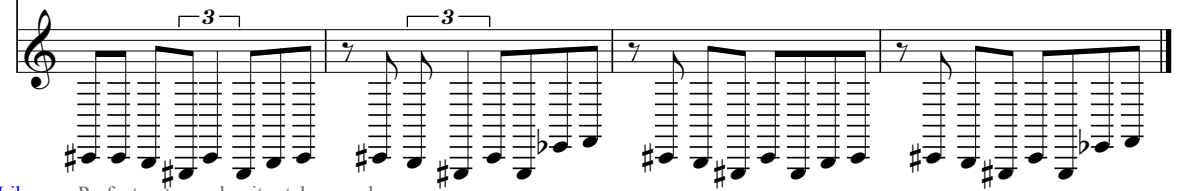

A single staff of music for solo guitar. It begins with a treble clef and a key signature of one sharp (F#). The staff contains four measures of music. The first measure has a triplet of eighth notes: F#, G, A. The second measure has a triplet of eighth notes: B, C, D. The third measure has a triplet of eighth notes: E, F#, G. The fourth measure has a triplet of eighth notes: A, B, C. The staff ends with a double bar line.

Percussion

Jayce and the Wheeled Warriors - Jayce and the Whee

♩ = 137,999878

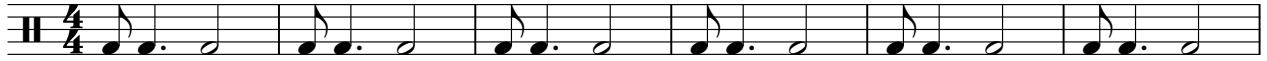

7

13

19

25

31

37

43

49

55

V.S.

61

66

72

78

84

90

96

102

108

114

120

Percussion

Jayce and the Wheeled Warriors - Jayce and the Whee

♩ = 137,999878

7

10

114

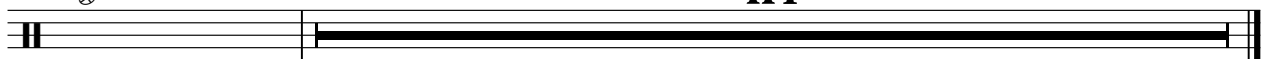

Tubular Bells

Jayce and the Wheeled Warriors - Jayce and the Whee

♩ = 137,999878

60

63

52

118

4

♩ = 137,999878

15 2

21

10 2

37

34 2

76

10

90

2 31

Honky-tonk Piano

Jayce and the Wheeled Warriors - Jayce and the Whee

♩ = 137,999878

12

16

20

25

29

33

37

41

43

7

52

56

60

71

75

80

84

88

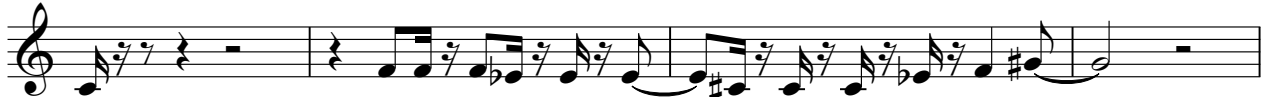

92

97

Honky-tonk Piano

101

7

111

114

3

8

Synth Bass

Jayce and the Wheeled Warriors - Jayce and the Whee

♩ = 137,999878

4

7

11 16

29

31

34 2

2
37 Synth Bass

39

41

43

45

15

63

20

85

87

90

2

94

96

Synth Bass

3

98

100

15

117

119

4

Synth Bass

Jayce and the Wheeled Warriors - Jayce and the Whee

♩ = 137,999878

12

17

22

28

33

38

44

49

55

59

8

69

74

79

85

90

95

101

106

112

115

Synth Strings

Jayce and the Wheeled Warriors - Jayce and the Whee

♩ = 137,999878

27 **54**

84 **39**

Synth Strings

♩ = 137,999878

28

35

41

49

57

24

86

94

100

108

114

8

Detailed description of the musical score: The score is written for a single staff in 4/4 time. It begins with a tempo marking of 137,999878. Measure 28 is a whole rest. From measure 35, the music consists of sustained chords and moving lines. Measure 57 contains a 24-measure rest. Measure 86 continues with complex chordal textures. Measure 100 features a melodic line with sustained chords. Measure 114 contains an 8-measure rest.

Lead 8 (Bass + Lead)

Jayce and the Wheeled Warriors - Jayce and the Whee

♩ = 137,999878

64

3 3

66

3 3 3

68

55

3

♩ = 137,999878

12

15

17

19

22

25

29

8

40

43

24

69

71

73

75

78

81

85

96

99

24

Violin

Jayce and the Wheeled Warriors - Jayce and the Whee

♩ = 137,999878

46 2

51

56

46

105

2

110

12

Jayce and the Wheeled Warriors - Jayce and the Whee

Solo

♩ = 137,999878

30

32

2

36

28

3

66

3

69

18

89

2

93

28

3

122

3

Jayce and the Wheeled Warriors - Jayce and the Whee

Solo

♩ = 137,999878

20

24

39

46

49

77

81

96

102

105

Solo

Jayce and the Wheeled Warriors - Jayce and the Whee

♩ = 137,999878

64

67

56

Solo

Jayce and the Wheeled Warriors - Jayce and the Whee

♩ = 137,999878

67

69

54

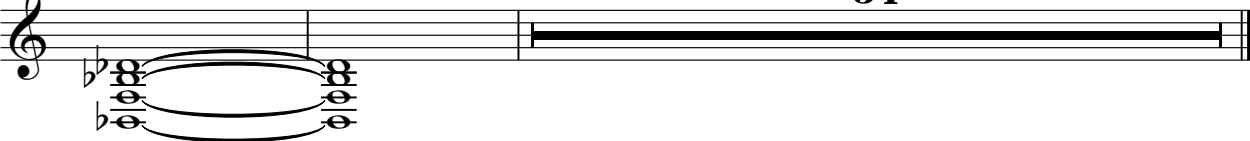
