

Johny Quest - Johny Quest

♩ = 290,000763

Alto Sax 1

Alto Saxophone

Alto Saxophone

Tenor Saxophone

Tenor Saxophone

Baritone Saxophone

Trumpet 1

Baroque Trumpet

Trumpet 2

Baroque Trumpet

Trumpet 3

Baroque Trumpet

Trumpet 4

Trombone 1

Trombone

Trombone 2

Trombone

Trombone 3

Trombone

Trombone 4

Trombone

Jazz Kit

Percussion

Jazz Bass

Acoustic Bass

Piano

Solo

5

Perc.

A. Bass

Solo

8

Ten. Sax.

Bari. Sax.

Tbn.

Perc.

A. Bass

Solo

11

Ten. Sax.

Bari. Sax.

Tbn.

Perc.

A. Bass

Solo

14

Ten. Sax.

Bari. Sax.

Tbn.

Perc.

A. Bass

Solo

17

Ten. Sax.

Bari. Sax.

Tbn.

Perc.

A. Bass

Solo

20

Ten. Sax.

Bari. Sax.

Tbn.

Perc.

A. Bass

Solo

23

Alto Sax.

Alto Sax.

Ten. Sax.

Bari. Sax.

Tbn.

Tbn.

Tbn.

Perc.

A. Bass

Solo

26

Alto Sax.

Alto Sax.

Bari. Sax.

Tbn.

Tbn.

Perc.

A. Bass

Solo

28

Ten. Sax.

Bari. Sax.

Tbn.

Perc.

A. Bass

Solo

30

Ten. Sax.

Bari. Sax.

Tbn.

Perc.

A. Bass

Solo

33

Ten. Sax.

Bari. Sax.

Tbn.

Perc.

A. Bass

Solo

36

Alto Sax.

Ten. Sax.

Bari. Sax.

Bar. Tpt.

Tbn.

Perc.

A. Bass

Solo

6

39

Alto Sax.

Ten. Sax.

Bari. Sax.

Bar. Tpt.

Tbn.

Perc.

A. Bass

Solo

42

Ten. Sax.

Bari. Sax.

Bar. Tpt.

Bar. Tpt.

Tbn.

Tbn.

Perc.

A. Bass

Solo

45

Alto Sax.

Alto Sax.

Ten. Sax.

Ten. Sax.

Bari. Sax.

Bar. Tpt.

Bar. Tpt.

Bar. Tpt.

Bar. Tpt.

Tbn.

Tbn.

Perc.

A. Bass

48

Alto Sax.

Alto Sax.

Ten. Sax.

Ten. Sax.

Bari. Sax.

Bar. Tpt.

Bar. Tpt.

Bar. Tpt.

Bar. Tpt.

Tbn.

Tbn.

Perc.

A. Bass

51

54

- Perc. (1 staff):** Plays a complex rhythmic pattern with various note values and rests.
- Solo (1 staff):** Plays a complex rhythmic pattern with various note values and rests.

56

Alto Sax.
Alto Sax.
Ten. Sax.
Ten. Sax.
Bari. Sax.
Bar. Tpt.
Bar. Tpt.
Bar. Tpt.
Bar. Tpt.
Tbn.
Tbn.
Perc.
A. Bass
Solo

58

The musical score for page 58 consists of the following parts:

61

Alto Sax.

Alto Sax.

Ten. Sax.

Ten. Sax.

Bari. Sax.

Bar. Tpt.

Bar. Tpt.

Bar. Tpt.

Bar. Tpt.

Tbn.

Tbn.

Tbn.

Tbn.

Perc.

A. Bass

Solo

65

The musical score is arranged in a standard ensemble format. The instruments and their parts are as follows:

70

Alto Sax.

Ten. Sax.

Bari. Sax.

Tbn.

Tbn.

Tbn.

Tbn.

Perc.

A. Bass

Solo

73

Alto Sax.

Ten. Sax.

Bari. Sax.

Tbn.

Tbn.

Tbn.

Tbn.

Perc.

A. Bass

Solo

76

Alto Sax.

Ten. Sax.

Bari. Sax.

Tbn.

Tbn.

Tbn.

Tbn.

Perc.

A. Bass

Solo

79

Ten. Sax.

Bari. Sax.

Tbn.

Tbn.

Tbn.

Tbn.

Perc.

A. Bass

Solo

82

Alto Sax.

Alto Sax.

Ten. Sax.

Bari. Sax.

Bar. Tpt.

Bar. Tpt.

Tbn.

Tbn.

Tbn.

Perc.

A. Bass

Solo

85

Perc.

The percussion staff consists of two staves. The top staff uses a treble clef and contains a sequence of eighth notes with 'x' marks above them, indicating a specific sound effect. The bottom staff uses a bass clef and contains a sequence of eighth notes with diamond-shaped symbols below them, representing another sound effect. The notation is organized into three measures.

A. Bass

The bass line staff uses a bass clef and contains a sequence of notes: G2, A2, B2, C3, D3, E3, F3, G3, A3, B3, C4, D4, E4, F4, G4, A4, B4, C5. There are accidentals: a sharp for B2, a flat for B3, and a sharp for B4. The notes are spaced out across the staff.

Solo

The solo staff uses a treble clef. It begins with a whole rest. This is followed by a sharp sign and a guitar tablature section. The tablature shows a sequence of fret numbers: 1, 2, 3, 4, 5, 6, 7, 8, 9, 10, 11, 12, 13, 14, 15, 16, 17, 18, 19, 20, 21, 22, 23, 24, 25, 26, 27, 28, 29, 30, 31, 32, 33, 34, 35, 36, 37, 38, 39, 40, 41, 42, 43, 44, 45, 46, 47, 48, 49, 50, 51, 52, 53, 54, 55, 56, 57, 58, 59, 60, 61, 62, 63, 64, 65, 66, 67, 68, 69, 70, 71, 72, 73, 74, 75, 76, 77, 78, 79, 80, 81, 82, 83, 84, 85, 86, 87, 88, 89, 90, 91, 92, 93, 94, 95, 96, 97, 98, 99, 100. The notes are connected by a long horizontal line, indicating a sustained or glissando effect.

88

91

Alto Sax.

Alto Sax.

Ten. Sax.

Ten. Sax.

Bari. Sax.

Bar. Tpt.

Bar. Tpt.

Bar. Tpt.

Bar. Tpt.

Tbn.

Tbn.

Tbn.

Tbn.

Perc.

A. Bass

94

Alto Sax.

Alto Sax.

Ten. Sax.

Ten. Sax.

Bari. Sax.

Bar. Tpt.

Bar. Tpt.

Bar. Tpt.

Bar. Tpt.

Tbn.

Tbn.

Tbn.

Tbn.

Perc.

A. Bass

Solo

96

Alto Sax.

Alto Sax.

Ten. Sax.

Ten. Sax.

Bari. Sax.

Bar. Tpt.

Bar. Tpt.

Bar. Tpt.

Bar. Tpt.

Tbn.

Tbn.

Perc.

A. Bass

Solo

98

Alto Sax.

Alto Sax.

Ten. Sax.

Ten. Sax.

Bari. Sax.

Bar. Tpt.

Bar. Tpt.

Bar. Tpt.

Bar. Tpt.

Tbn.

Tbn.

Tbn.

Tbn.

Perc.

A. Bass

Solo

99

Alto Sax.

Alto Sax.

Ten. Sax.

Ten. Sax.

Bari. Sax.

Bar. Tpt.

Bar. Tpt.

Bar. Tpt.

Bar. Tpt.

Tbn.

Tbn.

Tbn.

Tbn.

Perc.

A. Bass

Solo

$\text{♩} = 200,000000$

101

Alto Sax.

Alto Sax.

Ten. Sax.

Ten. Sax.

Bari. Sax.

Bar. Tpt.

Bar. Tpt.

Bar. Tpt.

Bar. Tpt.

Tbn.

Tbn.

Tbn.

Tbn.

Perc.

$\text{♩} = 200,000000$

A. Bass

Solo

102

Alto Sax.

Alto Sax.

Ten. Sax.

Ten. Sax.

Bari. Sax.

Bar. Tpt.

Bar. Tpt.

Bar. Tpt.

Bar. Tpt.

Tbn.

Tbn.

Tbn.

Tbn.

Perc.

A. Bass

Solo

103

Alto Sax.

Alto Sax.

Ten. Sax.

Ten. Sax.

Bari. Sax.

Bar. Tpt.

Bar. Tpt.

Bar. Tpt.

Bar. Tpt.

Tbn.

Tbn.

Tbn.

Tbn.

Perc.

A. Bass

Solo

6

3

3

Johny Quest - Johny Quest

Alto Saxophone

♩ = 290,000763
Alto Sax 1

23

28

48

53

57

66

71

74

78

2

Alto Saxophone

89

94

98

Johny Quest - Johny Quest

Alto Saxophone

$\text{♩} = 290,000763$
Alto Sax 2

23

28

51

55

63

69

89

94

98

Tenor Saxophone

Johny Quest - Johny Quest

♩ = 290,000763
Tenor Sax 1 7

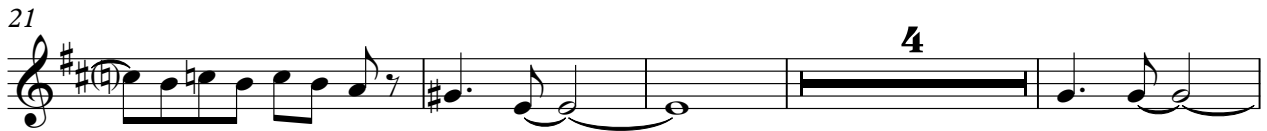
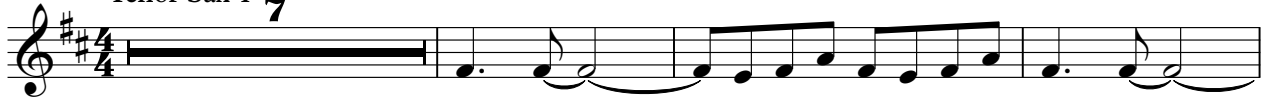

Tenor Saxophone

70

78

83

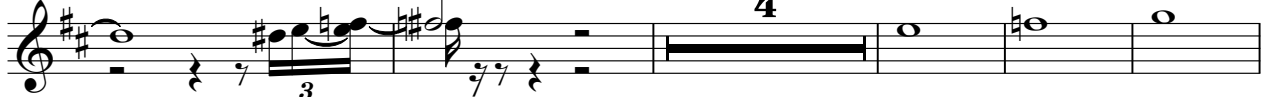

92

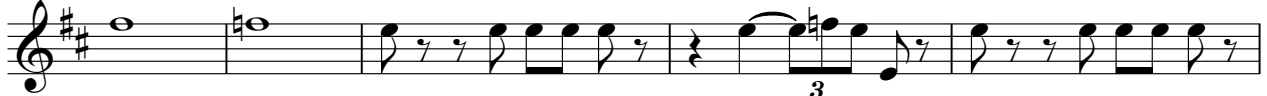

97

Tenor Saxophone

Johny Quest - Johny Quest

♩ = 290,000763

Tenor Sax 2

46

51

55

63

69

93

97

Baritone Saxophone

Johny Quest - Johny Quest

♩ = 290,000763
Bari Sax 7

12

17

22

28

33 2

40

47

52 3 3

56 3 4

Baritone Saxophone

63

70

78

83

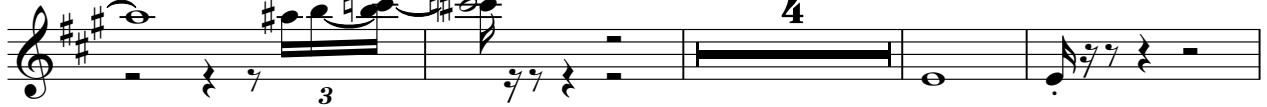

91

95

99

Baroque Trumpet

Johny Quest - Johny Quest

♩ = 290,000763
Trumpet 1

36 6 4

43

46 6

52 3 3

56 3 2

62

68 13 3

85 4

95 3 3

98

Baroque Trumpet

Johny Quest - Johny Quest

♩ = 290,000763

Trumpet 2

42

46

52

56

65

83

93

97

Baroque Trumpet

Johny Quest - Johny Quest

♩ = 290,000763
Trumpet 3

46

52

56

65

90

96

99

Baroque Trumpet

Johny Quest - Johny Quest

♩ = 290,000763
Trumpet 4

46

52

56

65

90

96

99

Trombone

Johny Quest - Johny Quest

♩ = 290,000763

Trombone 1

7

12

17

22

4

31

2

37

43

49

54

57

Trombone

60

65

71

78

84

91

96

100

Trombone

Johny Quest - Johny Quest

♩ = 290,000763

Trombone 2

50 **11**

65

71

78

84 **8** **4**

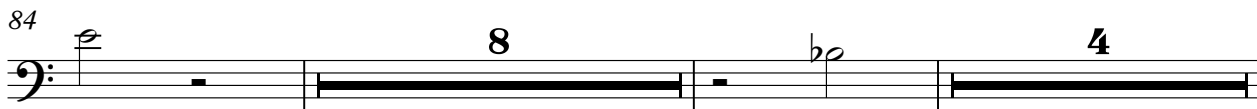

98 **30**

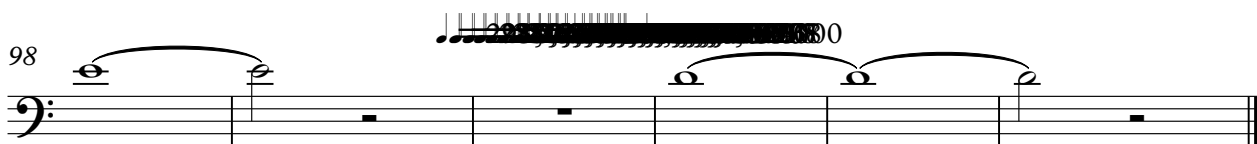

Trombone

Johny Quest - Johny Quest

♩ = 290,000763

Trombone 3

23

28

23

6

Ω

4

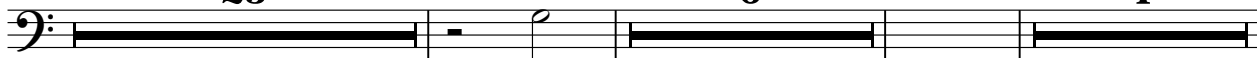

63

70

77

83

8

4

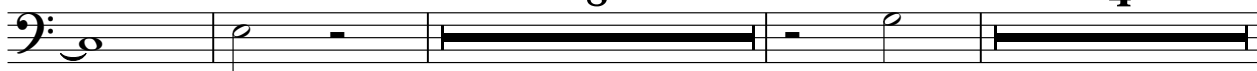

98

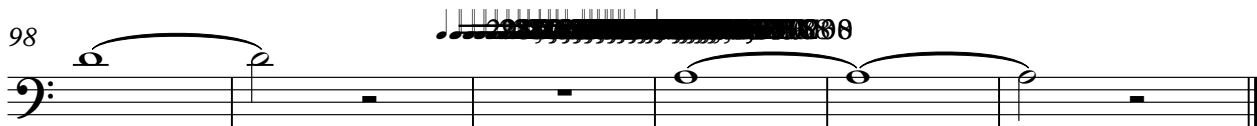

Trombone

Johny Quest - Johny Quest

♩ = 290,000763

Trombone 4 **23**

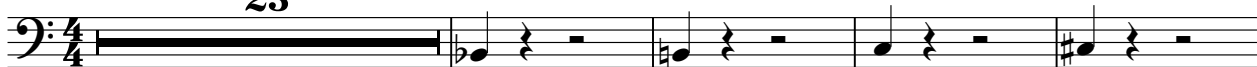

28

16

48

52

57

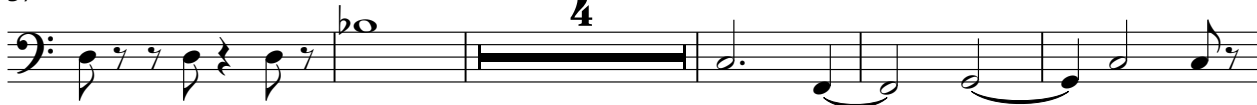

66

72

78

2

Trombone

89

93

98

Johny Quest - Johny Quest

Percussion

♩ = 290,000763

Jazz Kit

6

10

14

18

22

26

29

33

37

V.S.

41

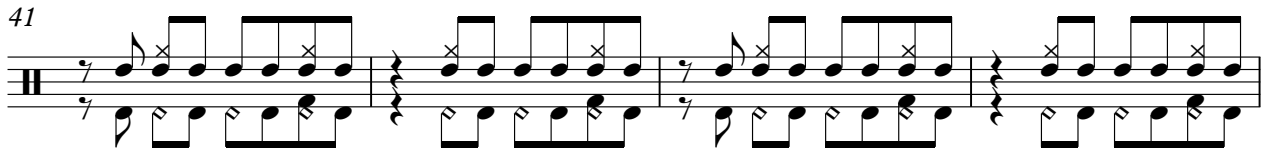

45

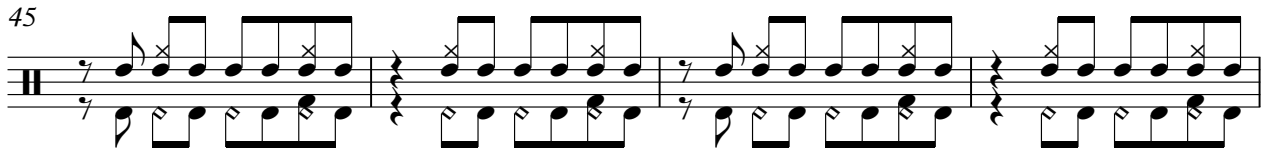

49

53

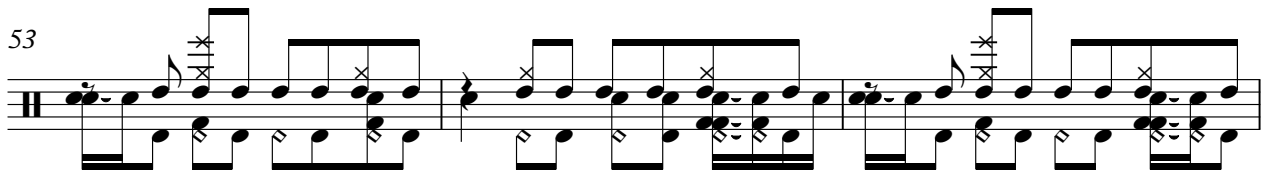

56

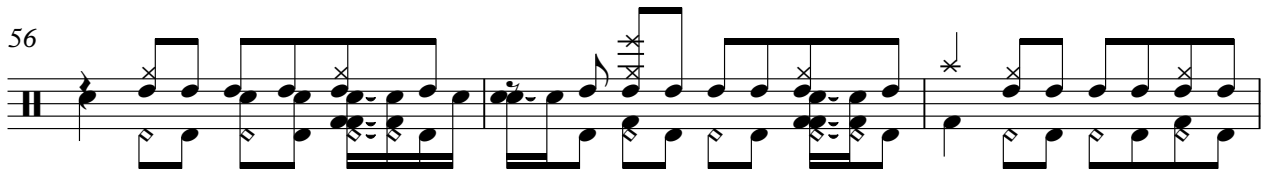

59

63

69

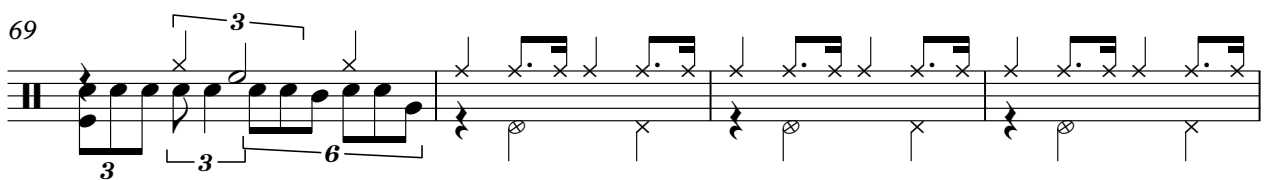

73

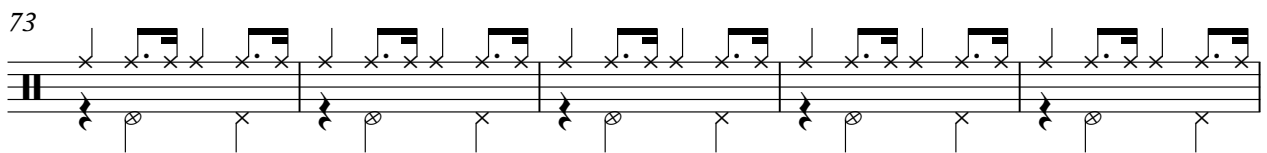

78

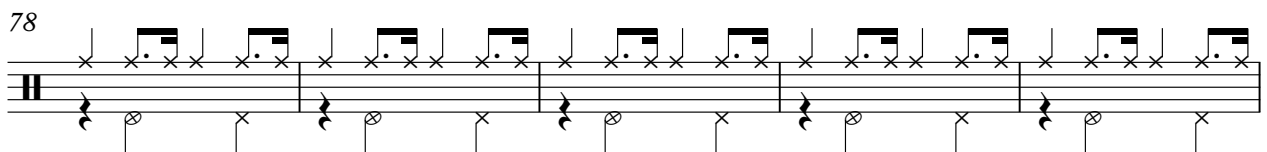

Percussion

83

87

91

95

98

99

101

102

Johny Quest - Johny Quest

Solo

♩ = 290,000763
Piano

3

9

16

22

27

33

40

53

58

64

8

70

76

82

89

5

98