

4 Tops - Standing In The Shadow Of Love

♩ = 114,000168

Flute

Percussion

Jazz Guitar

Jazz Guitar

Electric Guitar

Electric Bass

Rock Organ

Synth Voice

Solo

♩ = 114,000168

4

Fl.
Perc.
J. Gtr.
J. Gtr.
E. Bass
Organ
Syn. Voice

6

Fl.
Perc.
J. Gtr.
J. Gtr.
E. Bass
Organ
Syn. Voice

8

Fl. Perc. J. Gtr. J. Gtr. E. Bass Organ Syn. Voice

10

Fl. Perc. J. Gtr. J. Gtr. E. Bass Organ Syn. Voice

12

Perc.

J. Gtr.

J. Gtr.

E. Bass

Organ

Syn. Voice

14

Perc.

J. Gtr.

J. Gtr.

E. Bass

Organ

Syn. Voice

16

18

20

Fl. Perc. J. Gtr. E. Bass Syn. Voice Solo

22

Fl. Perc. J. Gtr. E. Gtr. E. Bass Organ Syn. Voice Solo

24

26

28

Fl. Perc. J. Gtr. J. Gtr. E. Bass Organ Syn. Voice

30

Fl. Perc. J. Gtr. J. Gtr. E. Bass Organ Syn. Voice

32

Fl.

Perc.

J. Gtr.

J. Gtr.

E. Bass

Organ

Syn. Voice

34

Fl.

Perc.

J. Gtr.

J. Gtr.

E. Bass

Organ

Syn. Voice

36

Perc.

J. Gtr.

J. Gtr.

E. Bass

Organ

Syn. Voice

38

Perc.

J. Gtr.

J. Gtr.

E. Bass

Organ

Syn. Voice

40

42

44

Fl. Perc. J. Gtr. E. Bass Syn. Voice Solo

46

Fl. Perc. J. Gtr. E. Gtr. E. Bass Organ Syn. Voice Solo

48

50

52

Perc.

J. Gtr.

J. Gtr.

E. Bass

Organ

Syn. Voice

54

Perc.

J. Gtr.

J. Gtr.

E. Bass

Organ

Syn. Voice

56

Perc.

J. Gtr.

J. Gtr.

E. Bass

Organ

Syn. Voice

58

Fl.

Perc.

J. Gtr.

J. Gtr.

E. Bass

Organ

Syn. Voice

Solo

60

Fl. Perc. J. Gtr. E. Bass Syn. Voice Solo

62

Fl. Perc. J. Gtr. E. Gtr. E. Bass Organ Syn. Voice Solo

64

68

Fl.

Perc.

J. Gtr.

J. Gtr.

E. Gtr.

E. Bass

Organ

Syn. Voice

70

Fl.

Perc.

J. Gtr.

J. Gtr.

E. Gtr.

E. Bass

Organ

Syn. Voice

Detailed description of the musical score: The score is for page 19, starting at measure 70. It features eight staves. The Flute (Fl.) part begins with a melodic line in the first measure, followed by a rest and then a melodic phrase. The Percussion (Perc.) part consists of a steady eighth-note pattern with 'x' marks below the notes, indicating a specific drum sound. The first J. Gtr. (Jazz Guitar) part plays chords in the first measure, followed by a rest and then a series of chords. The second J. Gtr. part plays a complex, rhythmic pattern of chords and single notes. The E. Gtr. part has a few notes in the first measure, followed by a rest and then a chord marked with the number '8'. The E. Bass part plays a melodic line with eighth notes and rests. The Organ part has a few notes in the first measure, followed by a rest and then a melodic line. The Syn. Voice part plays a melodic line in the first measure, followed by a rest and then a melodic phrase.

72

Fl.

Perc.

J. Gtr.

J. Gtr.

E. Gtr.

E. Bass

Organ

Syn. Voice

74

Fl.

Perc.

J. Gtr.

J. Gtr.

E. Gtr.

E. Bass

Organ

Syn. Voice

Solo

76

Perc.

J. Gtr.

J. Gtr.

E. Bass

Organ

Solo

Flute

4 Tops - Standing In The Shadow Of Love

♩ = 114,000168

2

7

8

19

4

28

33

8

45

12

62

4

70

73

3

4 Tops - Standing In The Shadow Of Love

Percussion

♩ = 114,000168

5

7

9

11

13

15

17

19

21

V.S.

23

25

27

29

31

33

35

37

39

41

43

45

47

49

51

53

55

57

59

61

V.S.

63

65

67

69

71

73

75

♩ = 114,000168

2

7

12

16

8

27

32

36

40

8

51

55

59

71

74

♩ = 114,000168

27

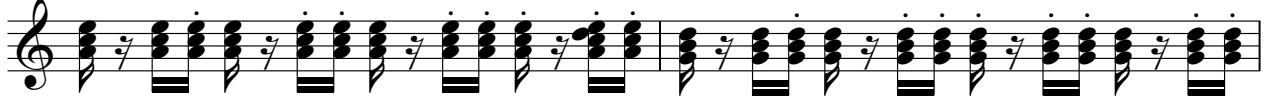

29

31

33

35

37

39

41

43

45

51

53

55

57

59

61

67

69

71

73

V.S.

75

Electric Guitar

4 Tops - Standing In The Shadow Of Love

♩ = 114,000168

22

3

25

28

19

3

49

52

11

8

69

4

4 Tops - Standing In The Shadow Of Love

Electric Bass

♩ = 114,000168

2

6

9

12

16

20

23

25

28

31

V.S.

34

37

40

43

47

49

52

55

58

62

65

68

71

74

Rock Organ

4 Tops - Standing In The Shadow Of Love

♩ = 114,000168

2

6

9

12

16

23

26

29

V.S.

33

36

40

47

50

54

58

65

68

72

75

4 Tops - Standing In The Shadow Of Love

Synth Voice

♩ = 114,000168

2

6

9

13

17

22

26

30

33

36

40

44

49

53

57

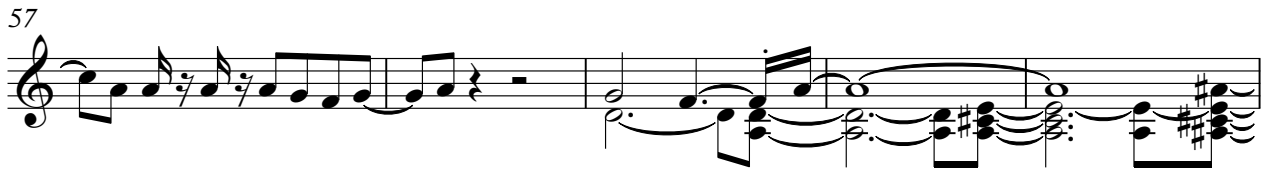

62

66

70

73

4 Tops - Standing In The Shadow Of Love

Solo

♩ = 114,000168

18

22

16

43

49

8

61

66

8

2