

6

Snare Drum

Closed Hi-Hat

Bass Drum

Electric Guitar

Bass Guitar

9

Snare Drum

Closed Hi-Hat

Bass Drum

Crash Cymbal

Electric Guitar

Bass Guitar

11

Snare Drum

Closed Hi-Hat

Bass Drum

Electric Guitar

Bass Guitar

13

Snare Drum

Closed Hi-Hat

Bass Drum

Electric Guitar

Bass Guitar

15

Snare Drum

Closed Hi-Hat

Bass Drum

Open Hi-Hat

Electric Guitar

Bass Guitar

18

Snare Drum

Bass Drum

Open Hi-Hat

Electric Guitar

Bass Guitar

21

Snare Drum

Bass Drum

Open Hi-Hat

Electric Guitar

Bass Guitar

24

Snare Drum

Closed Hi-Hat

Bass Drum

Crash Cymbal

Open Hi-Hat

Electric Guitar

Bass Guitar

27

Snare Drum

Closed Hi-Hat

Bass Drum

Electric Guitar

Bass Guitar

29

Snare Drum

Closed Hi-Hat

Bass Drum

Electric Guitar

Bass Guitar

31

Snare Drum

Closed Hi-Hat

Bass Drum

Electric Guitar

Bass Guitar

33

Snare Drum

Closed Hi-Hat

Bass Drum

Crash Cymbal

Electric Guitar

Bass Guitar

35

Snare Drum

Closed Hi-Hat

Bass Drum

Electric Guitar

Bass Guitar

37

Snare Drum

Closed Hi-Hat

Bass Drum

Electric Guitar

Bass Guitar

39

Snare Drum

Closed Hi-Hat

Bass Drum

Low Floor Tom

Mid Tom

Electric Guitar

Bass Guitar

41

Snare Drum

Bass Drum

Open Hi-Hat

Electric Guitar

Bass Guitar

44

Snare Drum

Bass Drum

Open Hi-Hat

Electric Guitar

Bass Guitar

47

Snare Drum

Bass Drum

Open Hi-Hat

Low Tom

High Tom

Electric Guitar

Bass Guitar

49

Closed Hi-Hat

Bass Drum

Crash Cymbal

Electric Guitar

Bass Guitar

51

Closed Hi-Hat

Bass Drum

Electric Guitar

Bass Guitar

53

Closed Hi-Hat

Bass Drum

Electric Guitar

Bass Guitar

55

Snare Drum

Closed Hi-Hat

Bass Drum

Electric Guitar

Bass Guitar

57

Snare Drum

Closed Hi-Hat

Bass Drum

Crash Cymbal

Electric Guitar

Bass Guitar

59

Snare Drum

Closed Hi-Hat

Bass Drum

Electric Guitar

Bass Guitar

61

Snare Drum

Closed Hi-Hat

Bass Drum

Electric Guitar

Bass Guitar

63

Snare Drum

Closed Hi-Hat

Bass Drum

Mid Tom

Low Tom

High Tom

Electric Guitar

Bass Guitar

65

Snare Drum

Bass Drum

Open Hi-Hat

Electric Guitar

Bass Guitar

68

Snare Drum

Bass Drum

Open Hi-Hat

Electric Guitar

Bass Guitar

71

Snare Drum

Closed Hi-Hat

Bass Drum

Crash Cymbal

Open Hi-Hat

Electric Guitar

Bass Guitar

74

Snare Drum

Closed Hi-Hat

Bass Drum

Electric Guitar

Bass Guitar

76

Snare Drum

Closed Hi-Hat

Bass Drum

Electric Guitar

Bass Guitar

78

Snare Drum

Closed Hi-Hat

Bass Drum

Electric Guitar

Bass Guitar

80

Snare Drum

Closed Hi-Hat

Bass Drum

Electric Guitar

Bass Guitar

82

Snare Drum

Closed Hi-Hat

Bass Drum

Electric Guitar

Bass Guitar

84

Snare Drum

Closed Hi-Hat

Bass Drum

Electric Guitar

Bass Guitar

86

Snare Drum

Closed Hi-Hat

Bass Drum

Electric Guitar

Bass Guitar

88

Snare Drum

Closed Hi-Hat

Crash Cymbal

Mid Tom

Low Tom

High Tom

Electric Guitar

Bass Guitar

Snare Drum

Kids In The Hall - Kids In The Hall

♩ = 135,000137

7

12

18

24

30

36

41

46

7

Snare Drum

56

62

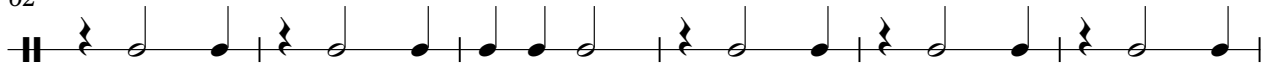

68

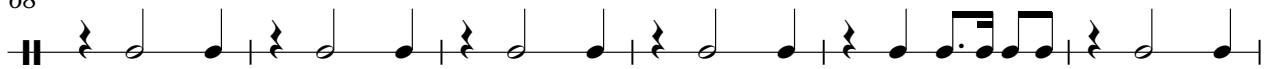

74

80

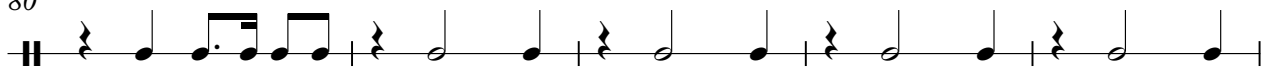

85

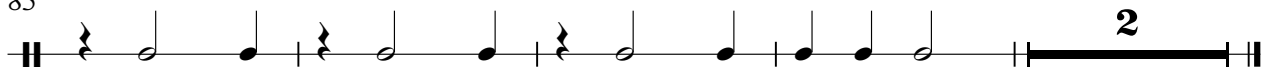

Kids In The Hall - Kids In The Hall

Closed Hi-Hat

♩ = 135,000137

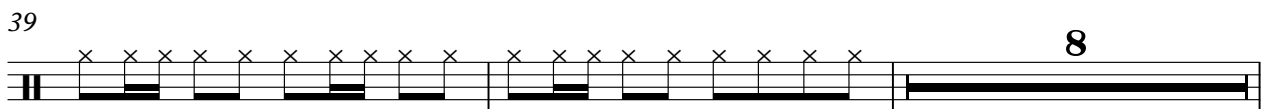
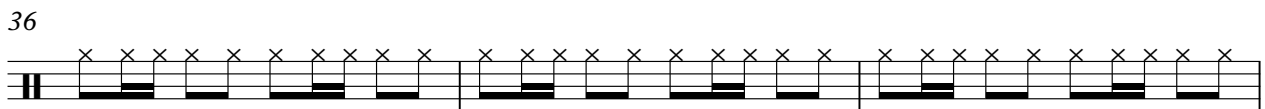
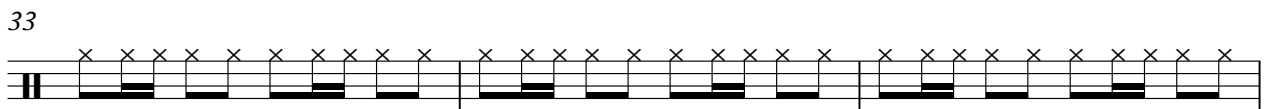
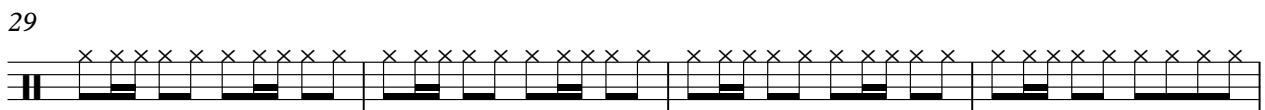
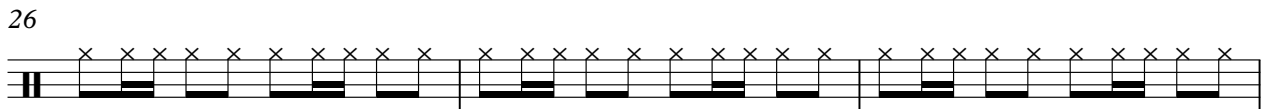
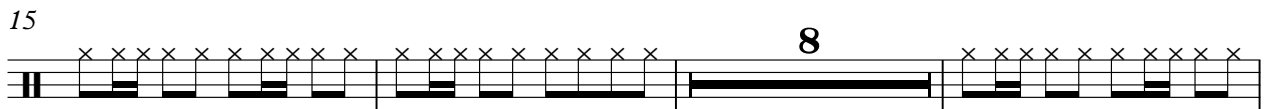
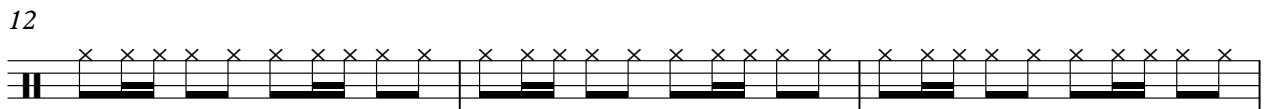
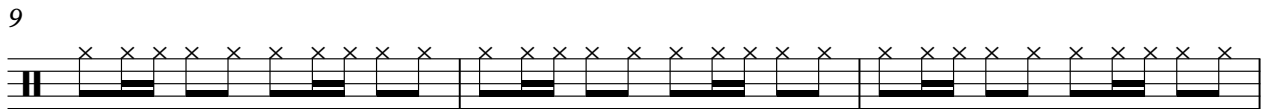
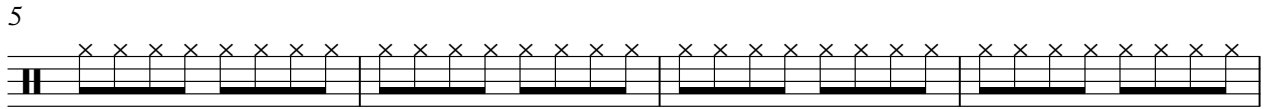

2

Closed Hi-Hat

49

53

57

60

63

74

77

81

84

87

Kids In The Hall - Kids In The Hall

Bass Drum

♩ = 135,000137

6

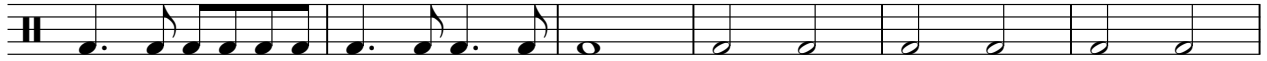

12

19

26

33

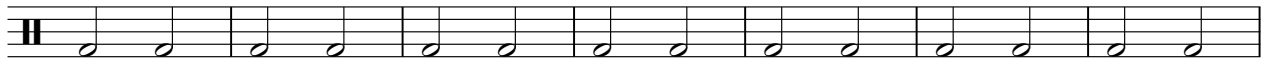

40

47

53

59

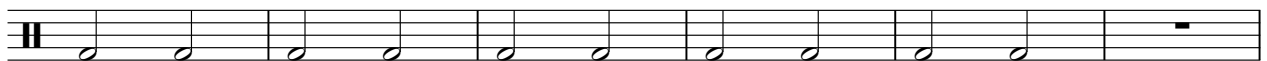

2

Bass Drum

65

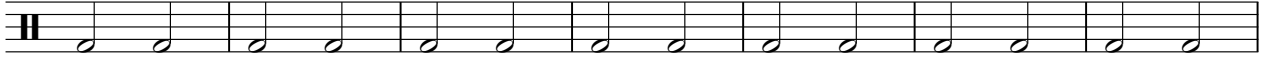

72

79

84

Crash Cymbal

Kids In The Hall - Kids In The Hall

♩ = 135,000137

8 15 7

34

15 7

58

15 15

Kids In The Hall - Kids In The Hall

Open Hi-Hat

♩ = 135,000137

16

20

24

16

43

47

16

66

70

18

Low Floor Tom

Kids In The Hall - Kids In The Hall

♩ = 135,000137

39 **50**

Mid Tom

Kids In The Hall - Kids In The Hall

♪ = 135,000137

39 **23**

64

23 **2**

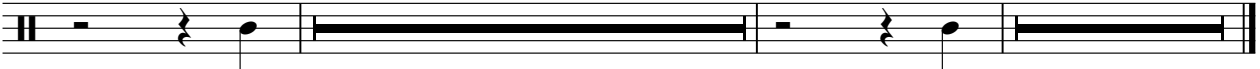

Low Tom

Kids In The Hall - Kids In The Hall

♩ = 135,000137

47 **15**

64 **23** **2**

High Tom

Kids In The Hall - Kids In The Hall

♩ = 135,000137

47 **15**

64 **23** **2**

Electric Guitar

Kids In The Hall - Kids In The Hall

♩ = 135,000137

6

11

16

21

26

31

36

41

47

V.S.

52

56

61

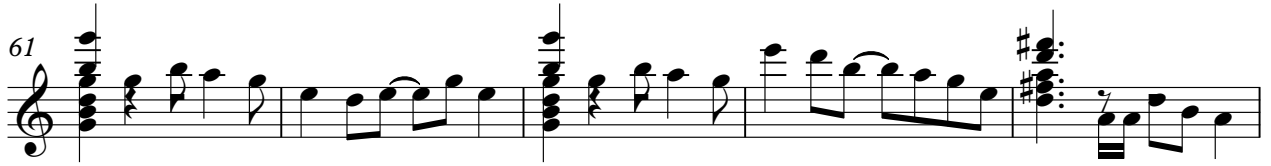

66

72

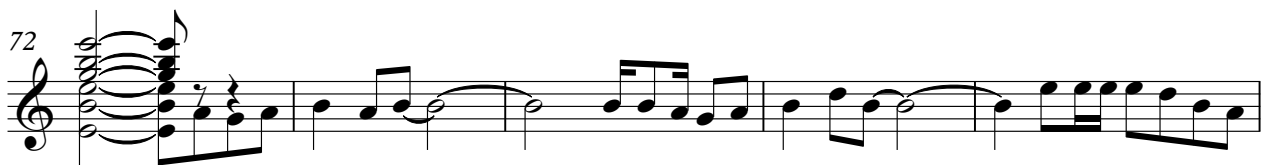

77

81

85

88

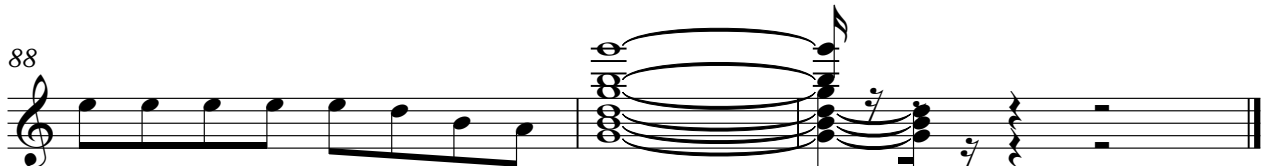

Kids In The Hall - Kids In The Hall

Bass Guitar

♩ = 135,000137

V.S.

50

52

54

57

62

67

72

77

82

86

