

Land Of The Giants - Land Of The Giants

$\text{♩} = 140,000137$

picc.

fls.

ob.

cls.

bssn.

horn

trp.

trb.

timp.

toms

vibes

harp

organ

piano

$\text{♩} = 140,000137$

A musical score for a woodwind and brass ensemble, plus organ. The score is divided into two systems. The first system includes Piccolo (picc.), Flute (fls.), Oboe (ob.), Clarinet (cls.), Bassoon (bssn.), Horn, Trumpet (trp.), Trombone (trb.), Tom-toms (toms), Vibraphone (vibes), and Organ. The second system includes Horn, Trumpet, Trombone, Tom-toms, Vibraphone, and Organ. The music is in 4/4 time, with a key signature of one flat (B-flat). The score features a complex rhythmic pattern with a 3/4 time signature change in the second measure of each system. The woodwinds and brass play a melodic line, while the organ and vibraphone provide harmonic support. The organ part is written in a grand staff (treble and bass clefs). The vibraphone part is written in a single staff. The organ part is written in a grand staff (treble and bass clefs). The organ part is written in a grand staff (treble and bass clefs).

6

picc.

fls.

ob.

cls.

bssn.

trp.

trb.

timp.

organ

9

picc.

fls.

ob.

cls.

bssn.

trp.

trb.

timp.

organ

10

picc.

fls.

ob.

cls.

bssn.

horn

trp.

trb.

timp.

6

6

6

organ

Detailed description of the musical score: The score is for a symphony orchestra, page 5. It begins with a rehearsal mark '10'. The instruments and their parts are: Piccolo (picc.) in treble clef with a melodic line; Flute (fls.) in treble clef with a melodic line; Oboe (ob.) in treble clef with a melodic line; Clarinet (cls.) in treble clef playing chords; Bassoon (bssn.) in bass clef playing chords with a long note; Horn (horn) in treble clef with a melodic line; Trumpet (trp.) in treble clef playing chords; Trombone (trb.) in bass clef playing chords with a long note; Timpani (timp.) in bass clef with a rhythmic pattern; Harp in treble clef with a melodic line and a '6' marking; Organ in bass clef with a rhythmic pattern. The score is in 2/4 time and features various melodic and harmonic textures.

11

picc.

fls.

ob.

cls.

bssn.

horn

trp.

trb.

timp.

harp

organ

13

15

picc. $\frac{3}{4}$

fls. $\frac{3}{4}$

ob. $\frac{3}{4}$

cls. $\frac{3}{4}$

bssn. $\frac{3}{4}$

horn $\frac{3}{4}$

trp. $\frac{3}{4}$

trb. $\frac{3}{4}$

timp. $\frac{3}{4}$

organ $\frac{3}{4}$

17

picc.

fls.

ob.

cls.

horn

trp.

trb.

timp.

harp

organ

6

6

18

picc.

fls.

ob.

cls.

bssn.

trp.

trb.

timp.

vibes

harp

organ

19

picc.

fls.

ob.

cls.

bssn.

trp.

trb.

timp.

vibes

organ

20

picc.

fls.

ob.

cls.

bssn.

horn

trp.

trb.

timp.

vibes

organ

3 3 6 6

21

picc.

fls.

ob.

cls.

bssn.

horn

trp.

trb.

timp.

organ

piano

23

- picc.**: Piccolo flute, rests in measure 23 and plays a half note G4 in measure 24.
- fls.**: Flutes, play a half note G4 in measure 23 and a half note G4 in measure 24.
- ob.**: Oboe, play a half note G4 in measure 23 and a half note G4 in measure 24.
- cls.**: Clarinet, play a half note G4 in measure 23 and a half note G4 in measure 24.
- bssn.**: Bassoon, play a half note G4 in measure 23 and a half note G4 in measure 24.
- horn**: Horns, play a half note G4 in measure 23 and a half note G4 in measure 24.
- trp.**: Trumpets, play a half note G4 in measure 23 and a half note G4 in measure 24.
- trb.**: Trombones, play a half note G4 in measure 23 and a half note G4 in measure 24.
- timp.**: Timpani, play a half note G4 in measure 23 and a half note G4 in measure 24.
- organ**: Organ, play a half note G4 in measure 23 and a half note G4 in measure 24.

25

fls.

ob.

cls.

horn

trp.

trb.

timp.

organ

piano

29 6 6 17

fls.
cls.
horn
trp.
trb.
timp.
organ

30

fls.
horn
trp.
trb.
timp.
organ

32

picc.

fls.

ob.

cls.

trb.

toms

organ

34

The musical score is divided into two systems. The first system includes woodwinds (piccolo, flute, oboe, clarinet) and brass (horn, trumpet, trombone). The second system includes percussion (tom-toms, organ). The woodwinds and brass play in 4/4, 2/4, and 4/4 time signatures. The organ part is in 4/4, 2/4, and 4/4 time signatures. The score features complex rhythmic patterns and melodic lines.

picc.

fls.

ob.

cls.

horn

trp.

trb.

timp.

toms

organ

37

picc.

fls.

ob.

cls.

horn

trp.

trb.

timp.

organ

39

picc.

fls.

ob.

cls.

horn

trp.

trb.

timp.

6 6 6

40

picc.
fls.
ob.
cls.
horn
trp.
trb.
timp.
organ

Land Of The Giants - Land Of The Giants

picc.

♩ = 140,000137

2

picc.

33

36

39

Land Of The Giants - Land Of The Giants

fls.

♩ = 140,000137

V.S.

2

29

6

fz

6

31

6

6

34

6

6

37

6

6

40

6

6

Land Of The Giants - Land Of The Giants

ob.

♩ = 140,000137

2

ob.

33

6 6

36

3

39

Land Of The Giants - Land Of The Giants

cls.

♩ = 140,000137

6

6

6

10

14

18

20

22

26

28

3

2

cls.

33

36

39

Land Of The Giants - Land Of The Giants

bssn.

♩ = 140,000137

2

8

13

20

24

9

36

2 3

Land Of The Giants - Land Of The Giants

horn

♩ = 140,000137

8

12

16

22

27

33

38

Detailed description of the musical score: The score is written for a horn in G major (one sharp). It consists of eight staves of music. The first staff begins with a tempo marking of ♩ = 140,000137. The music is in 3/4 time and features a variety of rhythmic patterns, including eighth and sixteenth notes, and rests. The second staff starts at measure 8 and continues with eighth-note patterns. The third staff starts at measure 12 and includes some triplet markings. The fourth staff starts at measure 16 and features a triplet of eighth notes. The fifth staff starts at measure 22 and includes a triplet of eighth notes. The sixth staff starts at measure 27 and includes a triplet of eighth notes. The seventh staff starts at measure 33 and features a triplet of eighth notes. The eighth staff starts at measure 38 and includes a triplet of eighth notes. The score concludes with a final measure.

Land Of The Giants - Land Of The Giants

trp.

♩ = 140,000137

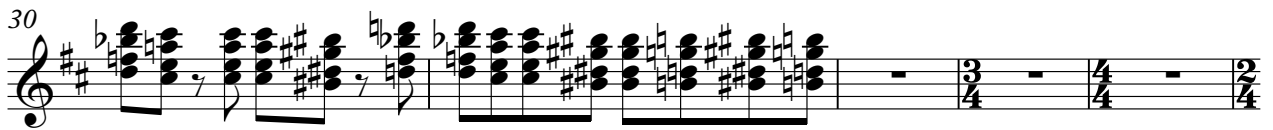

Land Of The Giants - Land Of The Giants

trb.

♩ = 140,000137

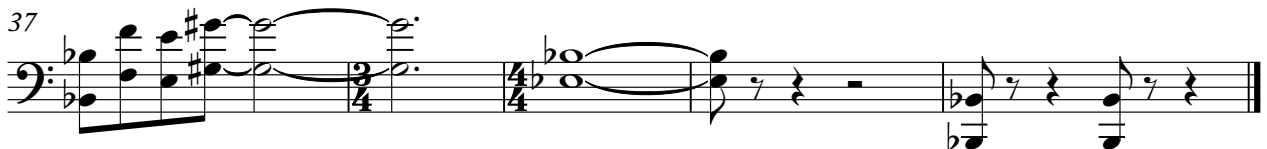
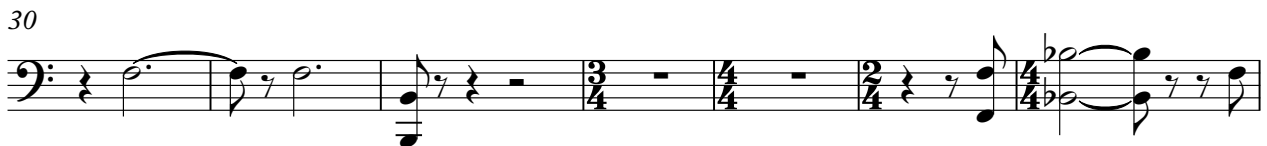
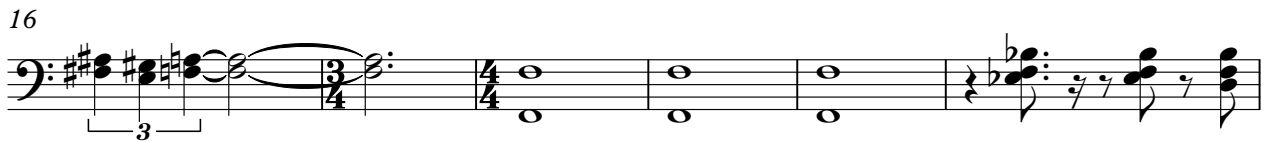

Land Of The Giants - Land Of The Giants

timp.

♩ = 140,000137

8

13

18

23

27

32

38

40

Land Of The Giants - Land Of The Giants

toms

♩ = 140,000137

3/4 - | G#4 A4 B4 C5 | 2/4 B4 A4 | 4/4 G4 | 3/4 - | 4/4 - | 2/4 - | 4/4 -

9

4/4 - | 3/4 - | 4/4 - | G4 A4 B4 C5 | 3/4 B4 A4

33

3/4 G4 A4 B4 C5 | 4/4 B4 A4 G4 F4 | 2/4 E4 D4 | 4/4 C4 B3 A3 G3

36

4/4 - | 3/4 - | 4/4 -

vibes

Land Of The Giants - Land Of The Giants

♩ = 140,000137

2

8

8

19

13

34

2 3

harp

Land Of The Giants - Land Of The Giants

♩ = 140,000137

2

2

10

6

6

6

7

5

17

6

6

7

14

33

2

3

Land Of The Giants - Land Of The Giants

organ

♩ = 140,000137

1

6

6

11

11

16

16

22

22

26

26

30

30

34

34

V.S.

2

organ

37

piano

Land Of The Giants - Land Of The Giants

♩ = 140,000137

2 2 8

17

3

23

27

5

35

2 3