

# 4 Tops - Walk Away Renee

♩ = 115,000031

Words and Music By:

Alto Saxophone

Alto Saxophone

August 26 - 27, 1996

Electric Bass

Mike Brown, Tony Sansone,

Synth Strings

WALK AWAY REN'EE

Synth Strings

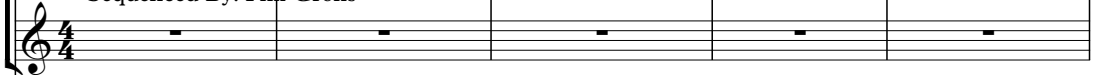

Sequenced By: Phil Grohs

Pad 1 (New Age)

& Bob Calilli - 1966

Pad 1 (New Age)

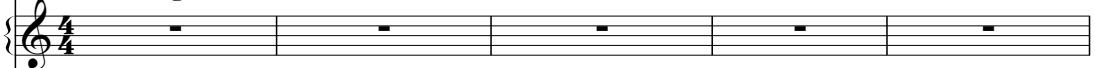

PGrohs@AOL.COM

FX 5 (Brightness)

6

Alto Sax.

Alto Sax.

E. Bass

Syn. Str.

Syn. Str.

Pad 1

Pad 1

FX 5

FX 5

12

Alto Sax.

Syn. Str.

Pad 1

FX 5

19

Alto Sax.

E. Bass

Syn. Str.

Pad 1

FX 5

25

Alto Sax.

E. Bass

Syn. Str.

Pad 1

FX 5

FX 5

33

Alto Sax.

Syn. Str.

Pad 1

FX 5

FX 5

41

Alto Sax.

Alto Sax.

E. Bass

Syn. Str.

Syn. Str.

Pad 1

Pad 1

FX 5

FX 5

47

Alto Sax.

E. Bass

Syn. Str.

Pad 1

Pad 1

FX 5

53

61

Alto Sax.

Alto Sax.

E. Bass

Syn. Str.

Syn. Str.

Pad 1

Pad 1

FX 5

FX 5

68

Alto Sax.

E. Bass

Syn. Str.

Pad 1

Pad 1

FX 5

73

Alto Sax.

E. Bass

Syn. Str.

Pad 1

Pad 1

FX 5

76

Alto Sax.

E. Bass

Syn. Str.

Pad 1

Pad 1

FX 5

Alto Saxophone

4 Tops - Walk Away Renee

♩ = 115,000031  
Words and Music By:

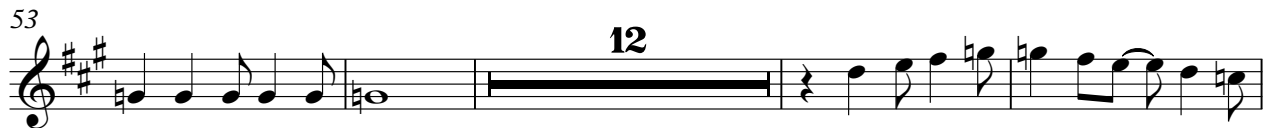

Alto Saxophone

4 Tops - Walk Away Renee

♩ = 115,000031  
August 26 - 27, 1996

10

15

20

25

8

38

44

14

63

13

Electric Bass

4 Tops - Walk Away Renee

♩ = 115,000031  
Mike Brown, Tony Sansone,

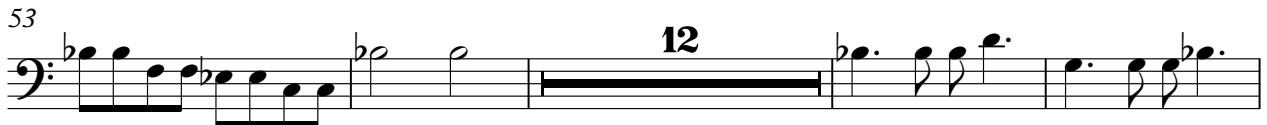

Synth Strings

4 Tops - Walk Away Renee

♩ = 115,000031  
WALK AWAY REN'EE

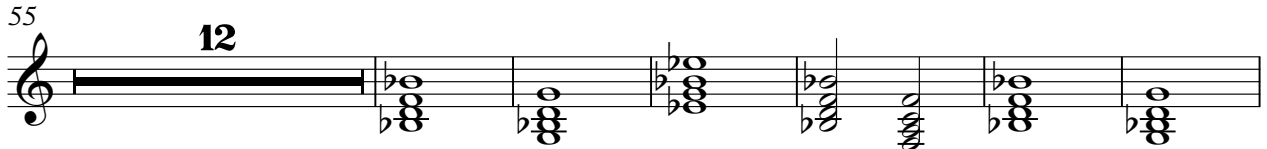
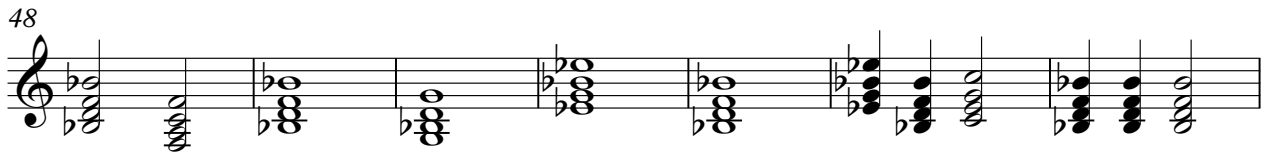
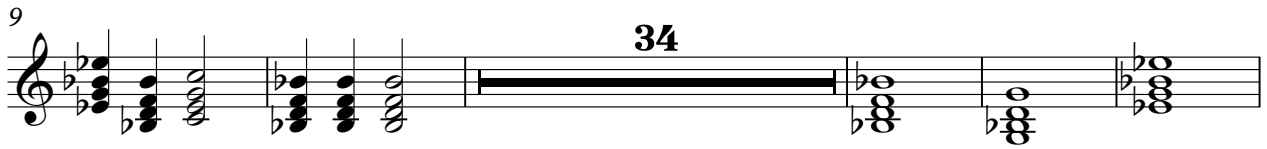
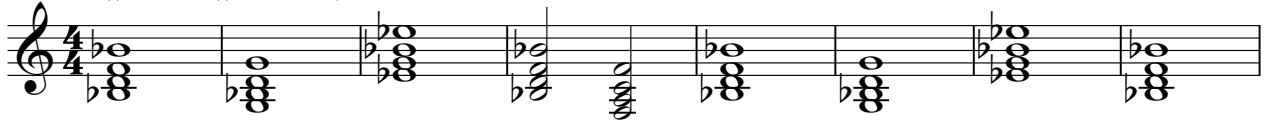

Synth Strings

4 Tops - Walk Away Renee

♩ = 115,000031

Sequenced By: Phil Grohs

**10**

17

25

**8**

39

**14**

59

64

**13**

♩ = 115,000031  
& Bob Calilli - 1966

6

11 **34**

48

53 **12**

69

74

♩ = 115,000031  
PGrohs@AOL.COM

10

15

21

26

8

38

43

48

52

4

2

Pad 1 (New Age)

59

65

71

75

FX 5 (Brightness)

4 Tops - Walk Away Renee

♩ = 115,000031

28

35

18

56

21

♩ = 115,000031

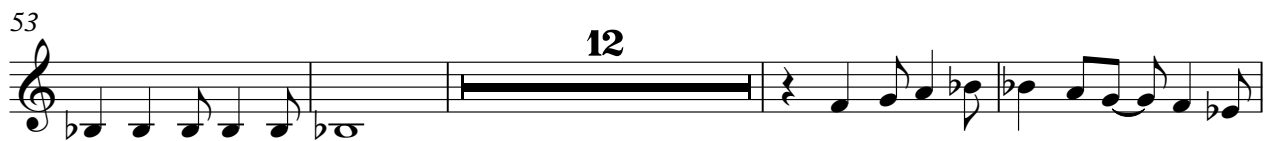

♩ = 115,000031

10

15

21

26 8

38

43 14

61

65 13
