

# Lassie - Lassie

♩ = 100,000000

Drums (BB)

Guitar (BB)

Voice 1 (Melody)

Voice 2 (Harmony)

Voice 3 (Harmony)

Voice 4 (Harmony)

Melody Doubled #1

Piano (BB)

Bass (BB)

Strings (BB)

♩ = 100,000000

This musical score is for a piece in B-flat major, 4/4 time. It features the following parts:

- Voice 1 (Melody):** Carries the main melodic line.
- Voice 2 (Harmony):** Provides harmonic support.
- Voice 3 (Harmony):** Provides harmonic support.
- Voice 4 (Harmony):** Provides harmonic support.
- Melody Doubled #1:** A second instance of the main melody.
- Piano (BB):** Features a complex accompaniment with triplets and sextuplets.
- Bass (BB):** Provides the low-end harmonic support.

4 6 6 3

Drums (BB)

Guitar (BB)

Voice 1 (Melody)

Voice 2 (Harmony)

Voice 3 (Harmony)

Voice 4 (Harmony)

Melody Doubled #1

Piano (BB)

Bass (BB)

6 6 6 5

Drums (BB)

Guitar (BB)

Voice 1 (Melody)

Voice 2 (Harmony)

Voice 3 (Harmony)

Voice 4 (Harmony)

Melody Doubled #1

Piano (BB)

Bass (BB)

3 3

8 6 6 7

Drums (BB)

Guitar (BB)

Voice 1 (Melody)

Voice 2 (Harmony)

Voice 3 (Harmony)

Voice 4 (Harmony)

Melody Doubled #1

Piano (BB)

Bass (BB)

This musical score is for page 8 and includes the following parts:

- Voice 1 (Melody):** A simple melodic line consisting of three notes.
- Voice 2 (Harmony):** A harmonic line with three notes.
- Voice 3 (Harmony):** A harmonic line with three notes.
- Voice 4 (Harmony):** A harmonic line with three notes.
- Melody Doubled #1:** A line that duplicates the melody of Voice 1.
- Piano (BB):** A piano accompaniment with a complex texture, including triplets and various rhythmic values.
- Bass (BB):** A bass line with three notes.

- Voice 2 (Harmony):** Provides a secondary melodic line.
- Voice 3 (Harmony):** Provides a third melodic line.
- Voice 4 (Harmony):** Provides a fourth melodic line.
- Melody Doubled #1:** A duplicate of the main melody line.
- Bass (BB):** Provides the low-end harmonic foundation with a few notes.

11

Drums (BB)

Guitar (BB)

Voice 1 (Melody)

Voice 2 (Harmony)

Voice 3 (Harmony)

Voice 4 (Harmony)

Melody Doubled #1

Piano (BB)

Bass (BB)

6

6

3

3

12 6 6 11

Drums (BB)

Guitar (BB)

Voice 1 (Melody)

Voice 2 (Harmony)

Voice 3 (Harmony)

Voice 4 (Harmony)

Melody Doubled #1

Piano (BB)

Bass (BB)

Detailed description of the musical score: The score is for a song in B-flat major and 4/4 time. It consists of nine staves. The top staff is Drums (BB), showing a pattern of eighth notes with sixteenth-note accents, with two measures of sixteenth-note runs marked with a '6' and a bracket. The second staff is Guitar (BB), featuring a mix of chords and melodic lines, including a sixteenth-note run. The next four staves are vocal parts: Voice 1 (Melody) has a simple line of four notes; Voice 2 (Harmony) has a line of four notes; Voice 3 (Harmony) has a line of four notes; and Voice 4 (Harmony) has a line of four notes. The sixth staff is Melody Doubled #1, which is a duplicate of the first vocal line. The seventh staff is Piano (BB), showing a complex arrangement with arpeggios and chords in both hands. The eighth staff is Bass (BB), providing a simple harmonic line with four notes.

- Guitar (BB):** Provides harmonic accompaniment with chords and melodic fragments.
- Voice 1 (Melody):** Carries the main melodic line.
- Voice 2 (Harmony):** Provides a secondary harmonic line.
- Voice 3 (Harmony):** Provides a third harmonic line.
- Voice 4 (Harmony):** Provides a fourth harmonic line.
- Melody Doubled #1:** A duplicate of the main melody.
- Piano (BB):** Features a detailed accompaniment with triplets and arpeggiated figures.
- Bass (BB):** Provides the low-frequency harmonic foundation.

14 6 6 13

Drums (BB)

Guitar (BB)

Voice 1 (Melody)

Voice 2 (Harmony)

Voice 3 (Harmony)

Voice 4 (Harmony)

Melody Doubled #1

Piano (BB)

Bass (BB)

- Melody Doubled #1:** A second voice part mirroring the main melody.

16 6 6 15

Drums (BB)

Guitar (BB)

Voice 1 (Melody)

Voice 2 (Harmony)

Voice 3 (Harmony)

Voice 4 (Harmony)

Melody Doubled #1

Piano (BB)

Bass (BB)

- Guitar (BB):** Shows a few notes and rests, including a slash indicating a rest.
- Voice 1 (Melody):** Contains a single note.
- Voice 2 (Harmony):** Contains a single note.
- Voice 3 (Harmony):** Contains a single note.
- Voice 4 (Harmony):** Contains a single note.
- Melody Doubled #1:** Contains a single note.
- Bass (BB):** Contains a few notes and rests.

18 17

Drums (BB)

Guitar (BB)

Voice 1 (Melody)

Voice 2 (Harmony)

Voice 3 (Harmony)

Voice 4 (Harmony)

Melody Doubled #1

Piano (BB)

Bass (BB)

Strings (BB)

19

Drums (BB)

Guitar (BB)

Voice 1 (Melody)

Voice 2 (Harmony)

Voice 3 (Harmony)

Voice 4 (Harmony)

Melody Doubled #1

Piano (BB)

Bass (BB)

Strings (BB)

20 19

Drums (BB)

Guitar (BB)

Voice 1 (Melody)

Voice 2 (Harmony)

Voice 3 (Harmony)

Voice 4 (Harmony)

Melody Doubled #1

Piano (BB)

Bass (BB)

Strings (BB)

21

Drums (BB)

Guitar (BB)

Voice 1 (Melody)

Voice 2 (Harmony)

Voice 3 (Harmony)

Voice 4 (Harmony)

Melody Doubled #1

Piano (BB)

Bass (BB)

Strings (BB)

22 6 6 6 6 21

Drums (BB)

Guitar (BB)

Voice 1 (Melody)

Voice 2 (Harmony)

Voice 3 (Harmony)

Voice 4 (Harmony)

Melody Doubled #1

Piano (BB)

Bass (BB)

Strings (BB)

24

Drums (BB)

Guitar (BB)

Voice 1 (Melody)

Voice 2 (Harmony)

Voice 3 (Harmony)

Voice 4 (Harmony)

Melody Doubled #1

Piano (BB)

Bass (BB)

Strings (BB)

25 6 6 23

Drums (BB)

Guitar (BB)

Voice 1 (Melody)

Voice 2 (Harmony)

Voice 3 (Harmony)

Voice 4 (Harmony)

Melody Doubled #1

Piano (BB)

Bass (BB)

Strings (BB)

26

Drums (BB)

Guitar (BB)

Voice 1 (Melody)

Voice 2 (Harmony)

Voice 3 (Harmony)

Voice 4 (Harmony)

Melody Doubled #1

Piano (BB)

Bass (BB)

27 6 6 25

Drums (BB)

Guitar (BB)

Voice 1 (Melody)

Voice 2 (Harmony)

Voice 3 (Harmony)

Voice 4 (Harmony)

Melody Doubled #1

Piano (BB)

Bass (BB)

28

Drums (BB)

Guitar (BB)

Voice 1 (Melody)

Voice 2 (Harmony)

Voice 3 (Harmony)

Voice 4 (Harmony)

Melody Doubled #1

Piano (BB)

Bass (BB)

29 27

Drums (BB) 

Guitar (BB) 

Voice 1 (Melody) 

Voice 2 (Harmony) 

Voice 3 (Harmony) 

Voice 4 (Harmony) 

Melody Doubled #1 

Piano (BB) 

Bass (BB) 

30

Drums (BB)

Guitar (BB)

Voice 1 (Melody)

Voice 2 (Harmony)

Voice 3 (Harmony)

Voice 4 (Harmony)

Melody Doubled #1

Piano (BB)

Bass (BB)

Strings (BB)

32 29

Drums (BB)

Guitar (BB)

Voice 1 (Melody)

Voice 2 (Harmony)

Voice 3 (Harmony)

Voice 4 (Harmony)

Melody Doubled #1

Piano (BB)

Bass (BB)

Strings (BB)

33

Drums (BB)

Guitar (BB)

Voice 1 (Melody)

Voice 2 (Harmony)

Voice 3 (Harmony)

Voice 4 (Harmony)

Melody Doubled #1

Piano (BB)

Bass (BB)

Strings (BB)

6

6

34

Drums (BB)

Guitar (BB)

Voice 1 (Melody)

Voice 2 (Harmony)

Voice 3 (Harmony)

Voice 4 (Harmony)

Melody Doubled #1

Piano (BB)

Bass (BB)

Strings (BB)

# Lassie - Lassie

## Drums (BB)

♩ = 100,000000

4

7

10

13

16

19

22

25

28

V.S.

2

Drums (BB)

31

33

Guitar (BB)

Lassie - Lassie

♩ = 100,000000

1

5

9

13

18

22

27

32

Voice 1 (Melody)

Lassie - Lassie

♩ = 100,000000

Voice 4 (Harmony)

Lassie - Lassie

♩ = 100,000000

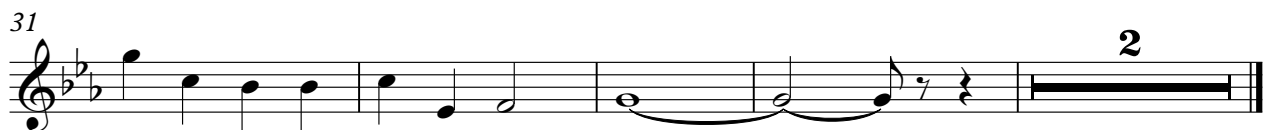

Melody Doubled #1

Lassie - Lassie

♩ = 100,000000

Piano (BB)

# Lassie - Lassie

♩ = 100,000000

V.S.

25

27

29

31

33

34

Strings (BB)

Lassie - Lassie

♩ = 100,000000

17

22

4

30