

Last Of The Summer Wine - Last Of The Summer Wine

♩ = 90,000092

7

13

Horn

Drums

Guitar

Bass

Strings Pizz

Pad Bass

Pad

Lead 2

18

Horn

Drums

Guitar

Bass

Strings Pizz

Pad Bass

Pad

Lead 2

21

Horn

Drums

Guitar

Bass

Strings Pizz

Pad Bass

Pad

Lead 2

Horn

Last Of The Summer Wine - Last Of The Summer Wine

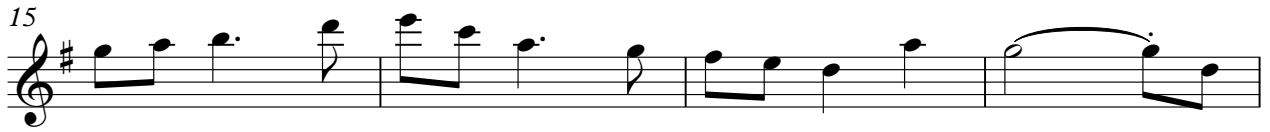

Drums

Last Of The Summer Wine - Last Of The Summer Wine

♩ = 90,000092

**9**

14

19

♩ = 90,000092

7

13

18

Bass

Last Of The Summer Wine - Last Of The Summer Wine

♩ = 90,000092

9

9

14

14

19

19

Strings Pizz

Last Of The Summer Wine - Last Of The Summer Wine

♩ = 90,000092

**10**

15

19

Pad Bass

Last Of The Summer Wine - Last Of The Summer Wine

♩ = 90,000092

9

16

Pad

# Last Of The Summer Wine - Last Of The Summer Wine

♩ = 90,00092

11

18

Lead 2

Last Of The Summer Wine - Last Of The Summer Wine

♩ = 90,000092

9

15

19
