

Looney Toons - Looney Toons

♩ = 144,000229

Flute

Oboe

Bb Clarinet

Alto Sax

Bassoon

F Horn

Trumpet

Trombone

Tuba

Snare/Bass Dr

Cymbals

5

Flute

Oboe

Bb Clarinet

Alto Sax

Bassoon

F Horn

Trumpet

Trombone

Tuba

Snare/Bass Dr

Cymbals

10

Flute

Oboe

Bb Clarinet

Alto Sax

Bassoon

F Horn

Trumpet

Trombone

Tuba

Snare/Bass Dr

Cymbals

21

36

41

Flute

Oboe

Bb Clarinet

Alto Sax

Bassoon

F Horn

Trumpet

Trombone

Tuba

Snare/Bass Dr

46

51

56

61

66

Flute

Oboe

Bb Clarinet

Alto Sax

Bassoon

F Horn

Trumpet

Trombone

Tuba

Snare/Bass Dr

Cymbals

71

77

Flute

Oboe

Bb Clarinet

Alto Sax

Bassoon

F Horn

Trumpet

Trombone

Tuba

Snare/Bass Dr

Cymbals

82

Flute

Oboe

Bb Clarinet

Alto Sax

Bassoon

F Horn

Trumpet

Trombone

Tuba

Snare/Bass Dr

Cymbals

84

Flute

Oboe

Bb Clarinet

Alto Sax

Bassoon

F Horn

Trumpet

Trombone

Tuba

Snare/Bass Dr

Cymbals

Looney Toons - Looney Toons

Flute

♩ = 144,000229

9

17

27

37

46

56

65

77

81

Looney Toons - Looney Toons

Oboe

♩ = 144,000229

10

18

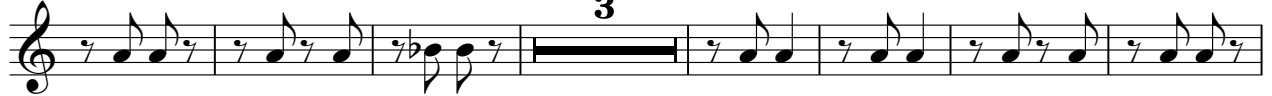

28

38

47

57

66

78

Bb Clarinet

Looney Toons - Looney Toons

♩ = 144,000229

8

15

23

31

39

47

55

63

67

3

3

2

Bb Clarinet

76

81

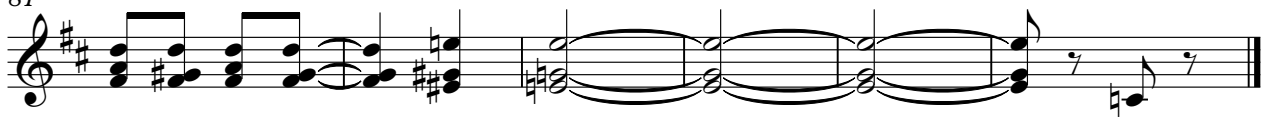

Looney Toons - Looney Toons

Alto Sax

♩ = 144,000229

9

17

25

33

42

51

59

67

78

Looney Toons - Looney Toons

Bassoon

♩ = 144,000229

V.S.

F Horn

Looney Toons - Looney Toons

♩ = 144,000229

V.S.

2

F Horn

81

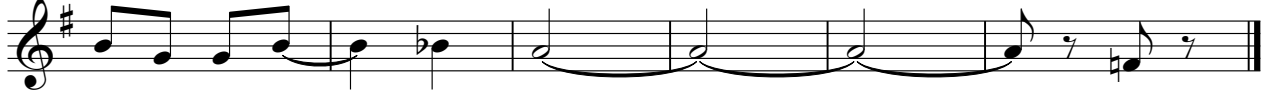

Looney Toons - Looney Toons

Trumpet

♩ = 144,000229

9

16

26

36

45

55

64

73

80

Looney Toons - Looney Toons

Trombone

♩ = 144,000229

10

19

28

36

45

53

62

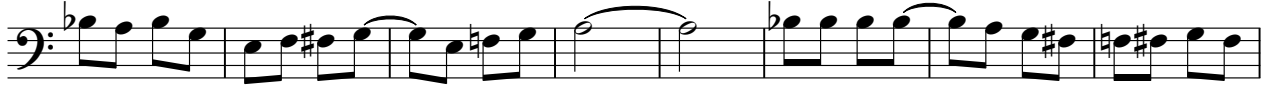

70

78

Looney Toons - Looney Toons

Tuba

♩ = 144,000229

V.S.

Snare/Bass Dr

Looney Toons - Looney Toons

♩ = 144,000229

7

15

22

29

35

42

48

54

62

V.S.

2

Snare/Bass Dr

69

78

83

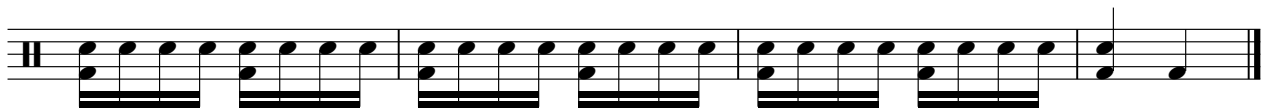

Looney Toons - Looney Toons

Cymbals

♩ = 144,000229

