

Cranberries - Im Still Remembering

♩ = 120,999947

Flûte

Dolores

Drum

Guitare

Basse

Aahs

Piano

Dolores 2

♩ = 120,999947

Crystal

5

Guitare

Piano

Crystal

9

Dolores

Drum

Guitare

Basse

Piano

Dolores 2

Crystal

13

Dolores

Drum

Guitare

Basse

Piano

Dolores 2

Crystal

17

Dolores

Drum

Guitare

Basse

Piano

Dolores 2

Crystal

21

Dolores

Drum

Guitare

Basse

Piano

Dolores 2

Crystal

25

Dolores

Drum

Guitare

Basse

Aahs

Piano

Dolores 2

Crystal

29

Dolores

Drum

Guitare

Basse

Aahs

Piano

Dolores 2

Crystal

33

Dolores

Drum

Guitare

Basse

Aahs

Piano

Dolores 2

Crystal

37

Dolores

Drum

Guitare

Basse

Aahs

Piano

Dolores 2

Crystal

41

Dolores

Drum

Guitare

Basse

Piano

Dolores 2

Crystal

45

Dolores

Drum

Guitare

Basse

Piano

Dolores 2

Crystal

48

Flöte

Dolores

Drum

Guitare

Basse

Piano

Dolores 2

Crystal

52

Flüte
Dolores
Drum
Guitare
Basse
Piano
Dolores 2

56

Flüte
Dolores
Drum
Guitare
Basse
Piano
Dolores 2

60

Flûte

Dolores

Drum

Guitare

Basse

Piano

Dolores 2

63

Flüte

Dolores

Drum

Guitare

Basse

Piano

Dolores 2

Crystal

67

Dolores

Drum

Guitare

Basse

Aahs

Piano

Dolores 2

Crystal

71

Dolores

Drum

Guitare

Basse

Aahs

Piano

Dolores 2

Crystal

75

Dolores

Drum

Guitare

Basse

Aahs

Piano

Dolores 2

Crystal

79

Dolores

Drum

Guitare

Basse

Piano

Dolores 2

Crystal

83

Drum

Guitare

Basse

Piano

Crystal

3

87

Dolores

Drum

Guitare

Basse

Piano

Dolores 2

Crystal

91

Dolores

Drum

Guitare

Basse

Piano

Dolores 2

94

Dolores

Drum

Guitare

Basse

Piano

Dolores 2

97

Dolores

Drum

Guitare

Basse

Piano

Dolores 2

100

Dolores

Drum

Guitare

Basse

Piano

Dolores 2

103

Dolores

Drum

Guitare

Basse

Piano

Dolores 2

106

Dolores

Drum

Guitare

Basse

Aahs

Piano

Dolores 2

110

Dolores

Drum

Guitare

Basse

Aahs

Piano

Dolores 2

This section of the score covers measures 110 to 113. It features a vocal line for Dolores with a melodic line and lyrics 'Aahs'. The instrumental parts include a drum kit with a complex, syncopated rhythm, a guitar with a dense, rhythmic accompaniment, and a bass line with a steady, walking pattern. A piano accompaniment provides harmonic support with a melodic line. A second vocal line, Dolores 2, follows the main vocal line.

114

Flûte

Dolores

Drum

Guitare

Basse

Aahs

Piano

Dolores 2

Crystal

This section of the score covers measures 114 to 117. It introduces a flute part with a melodic line. The vocal lines for Dolores and Dolores 2 continue with their respective parts. The instrumental parts (drum, guitar, bass, piano) maintain their rhythmic and harmonic patterns from the previous section. A new part, Crystal, is introduced at the bottom of the score, playing a simple, sustained harmonic accompaniment.

118

122

126

Flözte
Dolores
Drum
Guitare
Basse
Aahs
Piano
Dolores 2
Crystal

130

Dolores
Drum
Guitare
Basse
Piano
Dolores 2
Crystal

134

Dolores

Drum

Guitare

Basse

Piano

Dolores 2

Crystal

138

Flûte

Dolores

Drum

Guitare

Basse

Piano

Dolores 2

Crystal

142

Flöte

Drum

Gitarre

Basse

Piano

Crystal

146

Flöte

Drum

Gitarre

Basse

Piano

Crystal

149

Flûte

Drum

Guitare

Basse

Piano

Crystal

♩ = 120,999947

48

54

60

65

118

124

130

142

146

Cranberries - Im Still Remembering

Dolores

♩ = 120,999947

8

13

18

23

28

33

38

43

47

51

V.S.

55

60

64

69

74

79

90

95

99

104

109

114

119

124

129

134

137

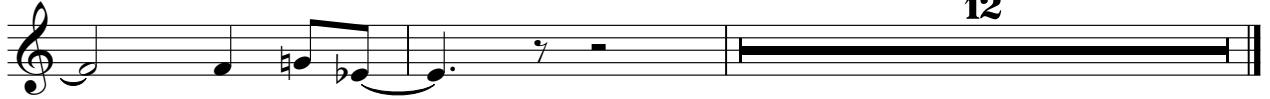

12

Cranberries - Im Still Remembering

Drum

♩ = 120,999947

7

11

15

19

23

27

30

33

36

39

V.S.

Drum

Drum

V.S.

Drum

142 Drum 5

145

148

Cranberries - Im Still Remembering

Guitare

♩ = 120,999947

5

9

13

17

21

25

29

33

37

V.S.

41

45

49

53

57

61

65

69

73

77

81

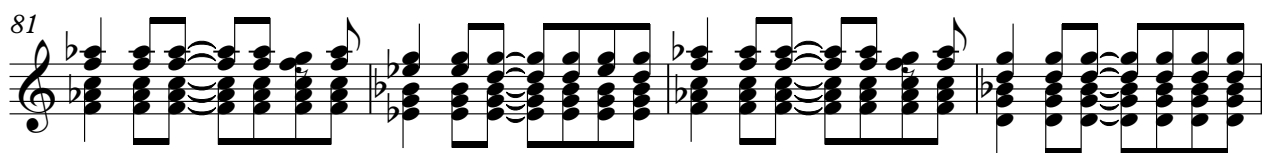

85

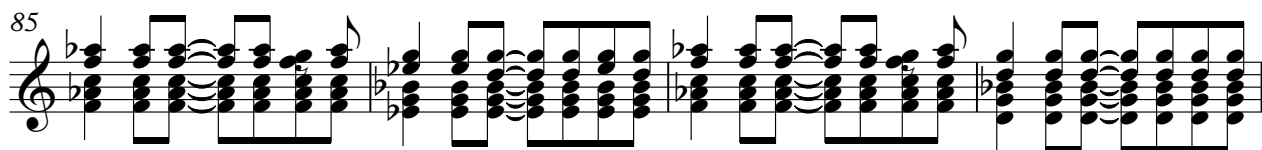

89

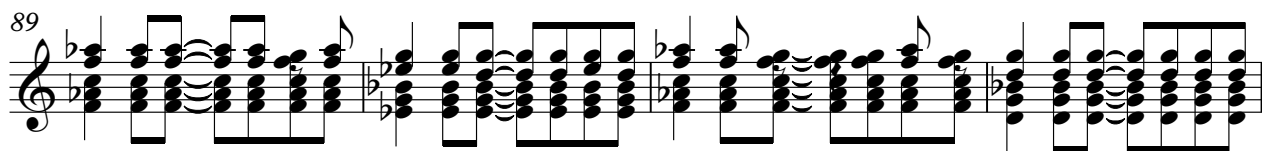

93

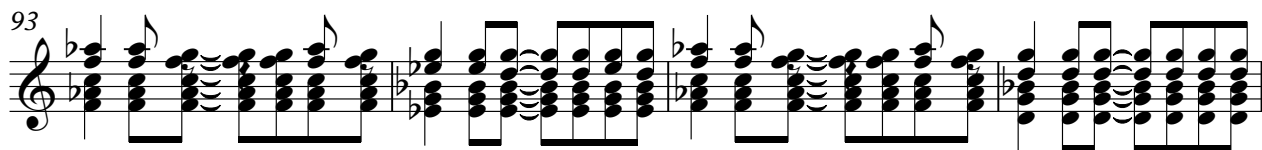

97

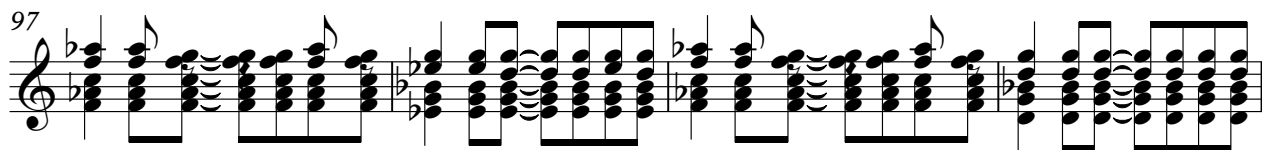

101

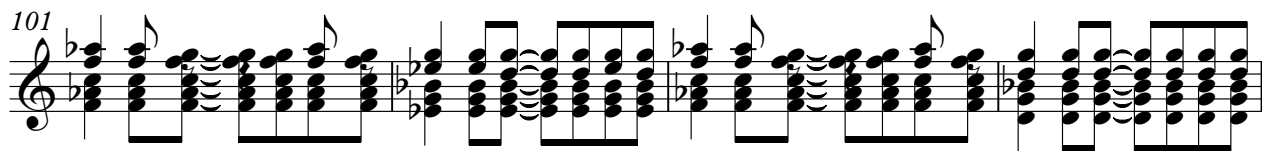

105

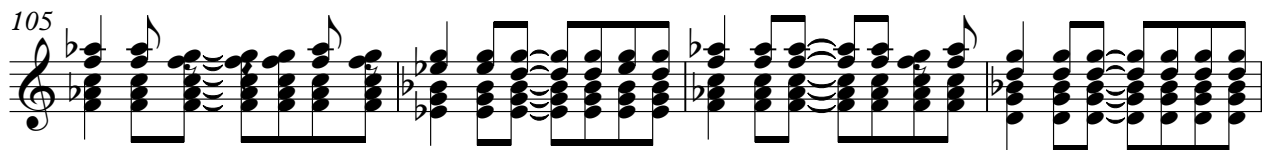

109

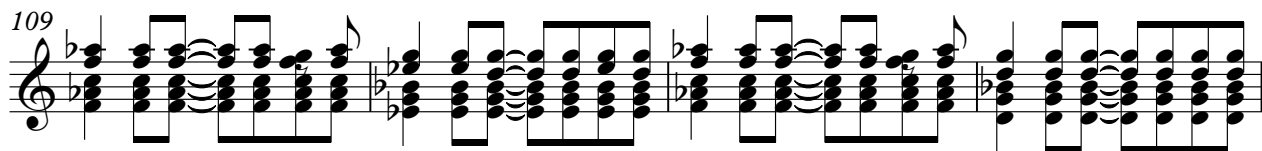

113

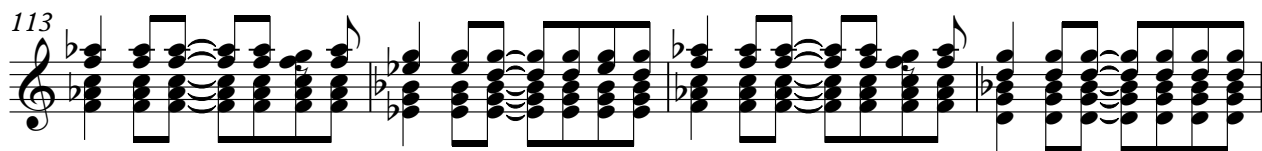

117

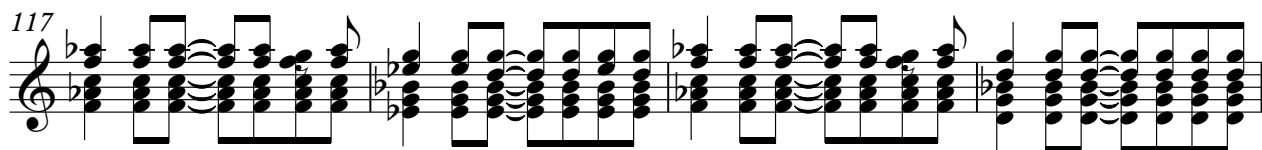

121

125

129

133

137

141

145

148

Cranberries - Im Still Remembering

Basse

♩ = 120,999947

12

17

22

27

32

37

42

48

53

V.S.

58

63

69

74

79

84

89

94

99

104

109

114

120

125

130

136

141

146

Cranberries - Im Still Remembering

Aahs

♩ = 120,999947

34

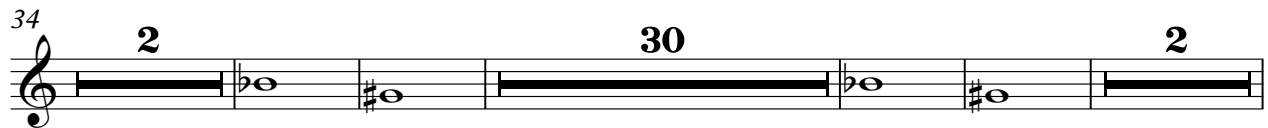

72

107

116

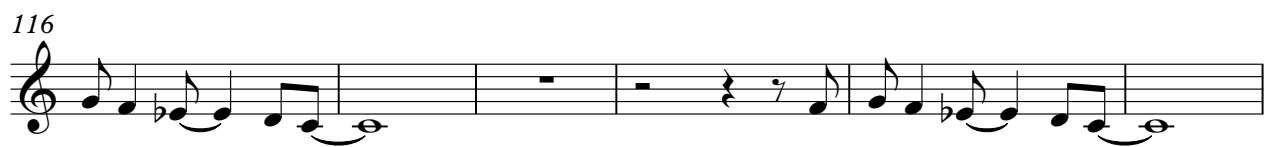

122

127

Piano

Cranberries - Im Still Remembering

♩ = 120,999947

5

9

13

17

21

V.S.

25

29

33

37

41

45

49

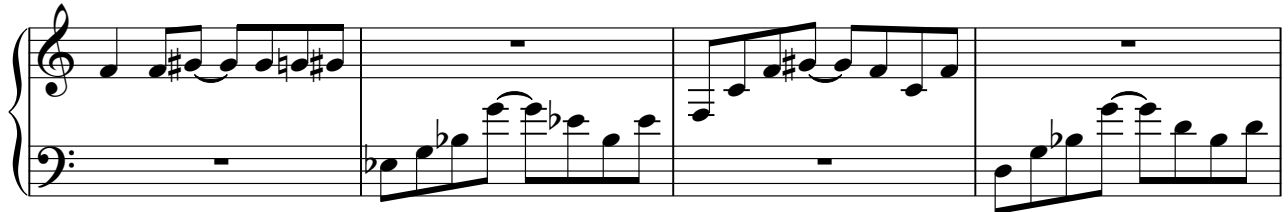

53

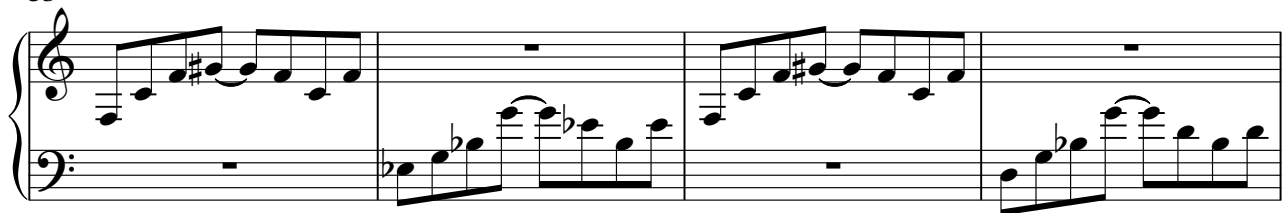

57

61

65

69

73

77

81

85

V.S.

89

94

98

102

106

110

114

118

122

126

130

134

138

142

146

149

♩ = 120,999947

8

13

18

23

28

33

38

43

48

53

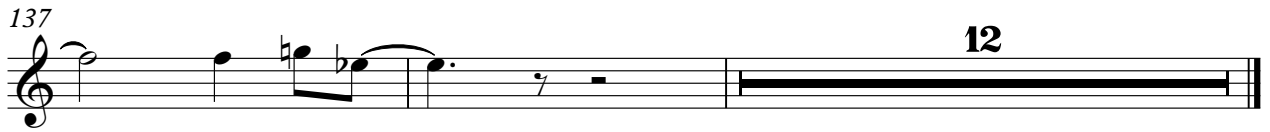

♩ = 120,999947

10

19

28

37

43

47

49

15

Crystal

143

147

