

# Minder - Minder

♩ = 132,000137

John Henry Foster

Copyright © 1998 by John Henry Foster  
Copyright © 1998 by John Henry Foster

4

Perc.

J. Gtr.

E. Gtr.

E. Bass

Syn. Br.

Orch. Hit

Orch. Hit

6

Perc.

J. Gtr.

E. Gtr.

E. Bass

Syn. Br.

Orch. Hit

Orch. Hit

9

12

15

Tbn.

Perc.

J. Gtr.

E. Gtr.

E. Bass

Syn. Br.

Orch. Hit

18

Tbn.

Perc.

J. Gtr.

E. Gtr.

E. Bass

Syn. Br.

Orch. Hit

21

Tbn.

Perc.

J. Gtr.

E. Gtr.

E. Bass

Syn. Br.

Tape Smp. Brs

Orch. Hit

- Tbn.** (Tuba): Bass clef, rests in measures 24 and 25, then a quarter note G2 in measure 26.
- Perc.** (Percussion): Drum clef, eighth-note patterns with 'x' marks above notes in measures 24-26.
- J. Gtr.** (Jazz Guitar): Treble clef, F# key signature, chords in measures 24-26.
- E. Gtr.** (Electric Guitar): Treble clef, F# key signature, eighth-note patterns in measures 24-26.
- E. Bass** (Electric Bass): Bass clef, eighth-note patterns in measures 24-26.
- Syn. Br.** (Synthesizer Brass): Treble clef, eighth-note patterns in measures 24-26.
- Tape Smp. Brs** (Tape Sample Brass): Treble clef, eighth-note patterns in measures 24-25, then rests in measure 26.
- Orch. Hit** (Orchestra Hit): Treble clef, eighth-note patterns in measures 24-26.

26

Tbn.

Perc.

J. Gtr.

E. Gtr.

E. Bass

Syn. Br.

Tape Smp. Brs

Orch. Hit

29

Tbn.

Perc.

J. Gtr.

E. Gtr.

E. Bass

Syn. Br.

Tape Smp. Brs

Orch. Hit

32

Tbn.

Perc.

J. Gtr.

E. Gtr.

E. Bass

Syn. Br.

Orch. Hit

35

38

41

Tbn.  
Perc.  
J. Gtr.  
E. Gtr.  
E. Bass  
Syn. Br.  
Orch. Hit

44

Tbn.  
Perc.  
J. Gtr.  
E. Gtr.  
E. Bass  
Syn. Br.  
Orch. Hit

47

Tbn.

Perc.

J. Gtr.

E. Gtr.

E. Bass

Syn. Br.

Tape Smp. Brs

Orch. Hit

11

50

Tbn.

Perc.

J. Gtr.

E. Gtr.

E. Bass

Syn. Br.

Tape Smp. Brs

Orch. Hit

53

56

Tbn.

Perc.

J. Gtr.

E. Gtr.

E. Bass

Syn. Br.

Tape Smp. Brs

Orch. Hit

59

Tbn.

Perc.

J. Gtr.

E. Gtr.

E. Bass

Syn. Br.

Orch. Hit

62

Tbn.

Perc.

J. Gtr.

E. Gtr.

E. Bass

Syn. Br.

Orch. Hit

65

Tbn.

Perc.

J. Gtr.

E. Gtr.

E. Bass

Syn. Br.

Orch. Hit

68

Tbn.

Perc.

J. Gtr.

E. Gtr.

E. Bass

Syn. Br.

Tape Smp. Brs

Orch. Hit

71

74

Tbn.

Perc.

J. Gtr.

E. Gtr.

E. Bass

Syn. Br.

Tape Smp. Brs

Orch. Hit

77

Perc.

J. Gtr.

E. Gtr.

E. Bass

Syn. Br.

Tape Smp. Brs

Orch. Hit

80

83

86

88

Tbn.

Perc.

J. Gtr.

E. Gtr.

E. Bass

Syn. Br.

Tape Smp. Brs

Orch. Hit

89

Perc.

J. Gtr.

E. Gtr.

E. Bass

Syn. Br.

Tape Smp. Brs

Orch. Hit

91

97

Tbn.

Perc.

J. Gtr.

E. Gtr.

E. Bass

Syn. Br.

Tape Smp. Brs

Orch. Hit

99

Tbn.

Perc.

J. Gtr.

E. Gtr.

E. Bass

Syn. Br.

Orch. Hit

Trombone

Minder - Minder

♩ = 132,000137

9

14

20

25

29

33

38

Copyright © 1998 by John Henry Foster  
Copyright © 1998 by John Henry Foster

2

Trombone

44

49

54

59

65

70

75

82

88

95

# Minder - Minder

## Percussion

♩ = 132,000137

John Henry Foster

5

9

13

17

21

25

29

33

37

Copyright © 1998 by John Henry Foster  
Copyright © 1998 by John Henry Foster

V.S.

Percussion

41

45

49

53

57

61

65

69

73

77

Percussion

3

81

85

88

90

94

97

♩ = 132,000137

5

8

12

16

19

22

25

28

31

97

99

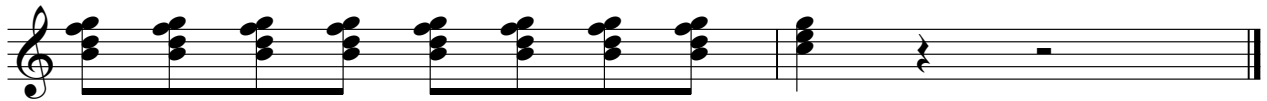

93

97

48

52

56

61

66

71

75

79

83

87

91

95

98

Synth Brass

Minder - Minder

♩ = 132,000137

5

10

14

18

23

27

31

36

40

Copyright © 1998 by John Henry Foster  
Copyright © 1998 by John Henry Foster

V.S.

Synth Brass

44

49

53

57

62

67

72

76

80

84

Tape Sampler Keyboard [Brass]

Minder - Minder

♩ = 132,000137

21

25

31

51

57

72

78

84

89

Copyright © 1998 by John Henry Foster  
Copyright © 1998 by John Henry Foster

2

Tape Sampler Keyboard [Brass]

94

3

♩ = 132,000137

5

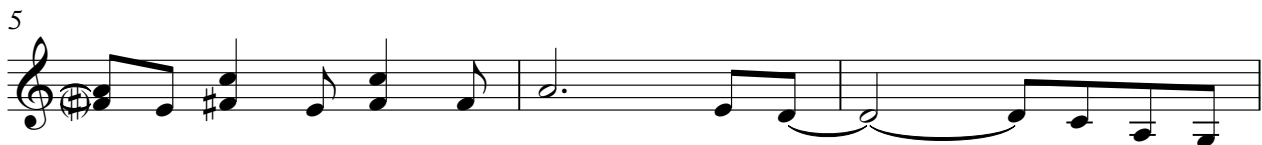

8

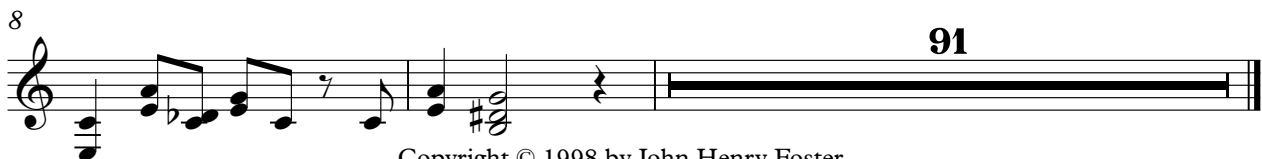

Copyright © 1998 by John Henry Foster  
Copyright © 1998 by John Henry Foster

♩ = 132,000137

5

10

15

19

24

29

33

38

42

Copyright © 1998 by John Henry Foster  
Copyright © 1998 by John Henry Foster

V.S.

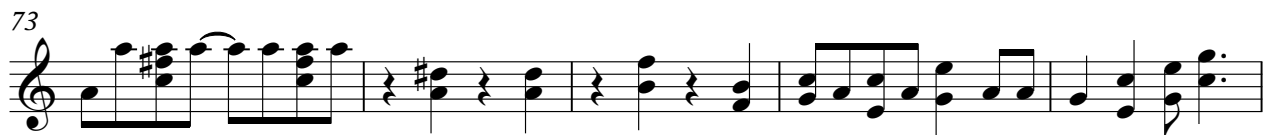

Orchestra Hit

93

97

