

# Monkees - Monkees

♩ = 155,000305

Piano R1

Piano R2

Piano L1

♩ = 155,000305

5

Piano R1

Piano R2

Piano L1

9

Piano R1

Piano R2

Piano L1

12

Piano R1

Piano R2

Piano L1

15

Piano R1

Piano R2

Piano L1

19

Piano R1

Piano R2

Piano L1

23

Piano R1

Piano R2

Piano L1

26

Piano R1

Piano R2

Piano L1

28

Piano R1

Piano R2

Piano L1

31

Piano R1

Piano R2

Piano L1

35

Piano R1

Piano R2

Piano L1

39

Piano R1

Piano R2

Piano L1

43

Piano R1

Piano R2

Piano L1

47

Piano R1

Piano R2

Piano L1

50

Piano R1

Piano R2

Piano L1

53

Piano R1

Piano R2

Piano L1

57

Piano R1

Piano R2

Piano L1

60

Piano R1

Piano R2

Piano L1

64

Piano R1

Piano R2

Piano L1

67

Piano R1

Piano R2

Piano L1

71

Piano R1

Piano R2

Piano L1

74

Piano R1

Piano R2

Piano L1

77

Piano R1

Piano R2

Piano L1

81

Piano R1

Piano R2

Piano L1

84

Piano R1

Piano R2

Piano L1

88

Piano R1

Piano R2

Piano L1

91

Piano R1

Piano R2

Piano L1

94

Piano R1

Piano R2

Piano L1

♩ = 155,000305

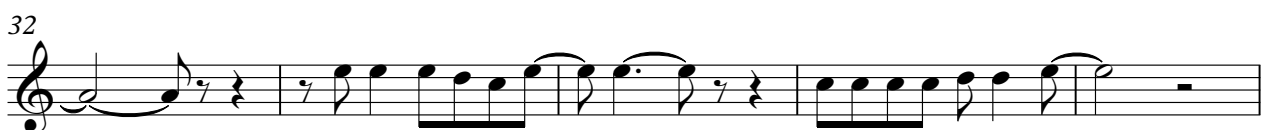

V.S.

47

52

56

61

65

69

73

77

81

85

89

93

Piano R2

Monkees - Monkees

♩ = 155,000305

V.S.

38

4 3

4 3

48

52

57

61

65

69

73

77

81

85

89

93

Piano L1

Monkees - Monkees

♩ = 155,000305

8

14

20

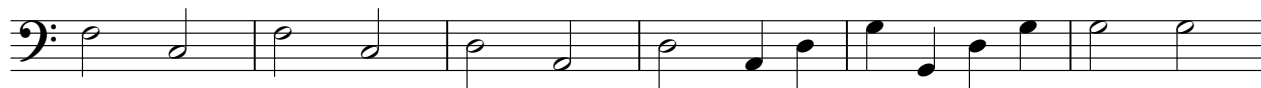

26

32

38

44

50

56

V.S.

62

68

74

80

86

92

