

Moonlighting - Moonlighting

♩ = 107,000130

Moonlight

Moonlight

Moonlight

Moonlight

Moonlight

Moonlight

Moonlight

♩ = 107,000130

Moonlight

Moonlight

Moonlight ⁵

Moonlight

Moonlight

Moonlight

Moonlight

Moonlight

Moonlight

Moonlight

Moonlight ⁷

Moonlight

Moonlight

Moonlight

Moonlight

Moonlight

Moonlight

9

Moonlight

Moonlight

Moonlight

Moonlight

Moonlight

Moonlight

11

Moonlight

Moonlight

Moonlight

Moonlight

Moonlight

Moonlight

13

Moonlight

Moonlight

Moonlight

Moonlight

Moonlight

Moonlight

15

Moonlight

Moonlight

Moonlight

Moonlight

Moonlight

Moonlight

17

Moonlight

Moonlight

Moonlight

Moonlight

Moonlight

Moonlight

19

Moonlight

Moonlight

Moonlight

Moonlight

Moonlight

Moonlight

Moonlight

Moonlight

Moonlight

Moonlight

Moonlight

Moonlight

Moonlight

Moonlight

Moonlight

Moonlight

Moonlight

25

Moonlight

Moonlight

Moonlight

Moonlight

Moonlight

27

Moonlight

Moonlight

Moonlight

Moonlight

Moonlight

Moonlight

Moonlight

Moonlight

Moonlight

Moonlight

Moonlight

Moonlight

Moonlight

Detailed description of the musical score: The score consists of eight staves. The first staff is a Treble clef with a whole rest followed by a melodic line of eighth notes. The second staff is a Bass clef with a long slur over the first two measures and a melodic line of eighth notes in the third. The third staff is a Grand Staff (two staves) with a complex melodic line in the treble and a bass line. The fourth staff is a Treble clef with a whole rest followed by a melodic line of eighth notes. The fifth staff is a Treble clef with a whole rest followed by a melodic line of eighth notes. The sixth staff is a Bass clef with a melodic line of eighth notes. The seventh staff is a Grand Staff with a long slur over the first two measures and a melodic line of eighth notes in the third. The eighth staff is a Treble clef with a whole rest followed by a melodic line of eighth notes.

31

33

35

Moonlight

Moonlight

Moonlight

Moonlight

Moonlight

Moonlight

37

Moonlight

Moonlight

Moonlight

Moonlight

Moonlight

Moonlight

39

Moonlight

Moonlight

Moonlight

Moonlight

Moonlight

41

Moonlight

Moonlight

Moonlight

Moonlight

Moonlight

47

Moonlight

Moonlight

Moonlight

Moonlight

Moonlight

Moonlight

Moonlight

49

Moonlight

Moonlight

Moonlight

Moonlight

Moonlight

Moonlight

51

Moonlight

Moonlight

Moonlight

Moonlight

Moonlight

Moonlight

53

Moonlight

Moonlight

Moonlight

Moonlight

Moonlight

Moonlight

55

Moonlight

Moonlight

Moonlight

Moonlight

Moonlight

Moonlight

Moonlight

Moonlight

Moonlight

Moonlight

Moonlight

Moonlight

Moonlight

Moonlight

Moonlight

Moonlight

61

Moonlight

Moonlight

Moonlight

Moonlight

Moonlight

Moonlight

Moonlight

Moonlight

63

Moonlight

Moonlight

Moonlight

Moonlight

Moonlight

Moonlight

Moonlight

Moonlight

Moonlighting - Moonlighting

♩ = 107,000130

28

31

14

47

3

4

57

60

2

Moonlight

Moonlighting - Moonlighting

♩ = 107,000130

28

32

13

8

55

59

62

2

Moonlight

Moonlighting - Moonlighting

♩ = 107,000130

V.S.

Moonlight

Moonlight

48

50

52

54

56

58

60

62

Moonlight

Moonlighting - Moonlighting

♩ = 107,000130

2

6

22

31

14 19

Moonlight

Moonlighting - Moonlighting

♩ = 107,000130

2

7

13

18

23

8

35

8

47

53

58

61

3

Moonlight

Moonlighting - Moonlighting

♩ = 107,000130

2

6

11

16

21

24

27

31

36

40

V.S.

Moonlight

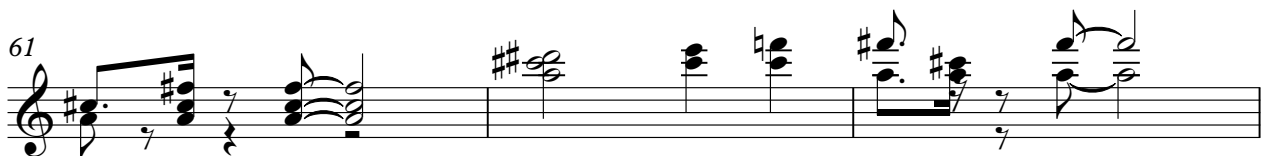
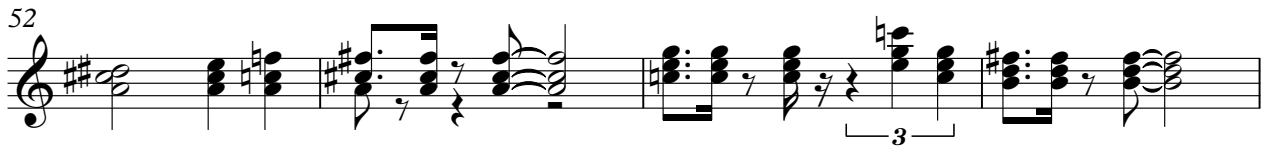
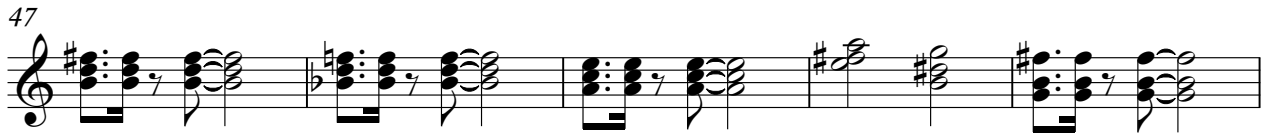

Moonlight

Moonlighting - Moonlighting

♩ = 107,000130

2

7

11

15

19

23

27

31

35

39

V.S.

43

47

51

54

57

60

62

Moonlight

Moonlighting - Moonlighting

♩ = 107,000130

V.S.

Moonlight

41

47

54

60

Moonlight

Moonlighting - Moonlighting

♩ = 107,000130

5

9

13

18

22

26

31

36

40

44

V.S.

2

Moonlight

49

53

58

61

