

Mork And Mindy - Mork And Mindy

♩ = 116,000084

Alto Sax 1

Alto Saxophone

Alto Sax 2

Alto Saxophone

Tenor Sax 1

Tenor Saxophone

Tenor Sax 2

Tenor Saxophone

Bari Sax

Baritone Saxophone

Trumpet 1

Baroque Trumpet

Trumpet 2

Baroque Trumpet

Trumpet 3

Baroque Trumpet

Trumpet 4

Baroque Trumpet

Trombone 1

Trombone

Trombone 2

Trombone

Trombone 3

Trombone

Trombone 4

Trombone

GM Drum Kit

Percussion

Deep Bass

Electric Bass

♩ = 116,000084

Rhodes Piano

Electric Piano

4

Alto Sax.

Alto Sax.

Ten. Sax.

Ten. Sax.

Perc.

E. Piano

5

Alto Sax.

Alto Sax.

Ten. Sax.

Ten. Sax.

Bari. Sax.

Bar. Tpt.

Bar. Tpt.

Bar. Tpt.

Tbn.

Tbn.

Perc.

E. Bass

E. Piano

7

Alto Sax.

Ten. Sax.

Bari. Sax.

Bar. Tpt.

Bar. Tpt.

Bar. Tpt.

Bar. Tpt.

Tbn.

Tbn.

Perc.

E. Bass

E. Piano

8

Alto Sax.

Ten. Sax.

Bari. Sax.

Bar. Tpt.

Bar. Tpt.

Bar. Tpt.

Tbn.

Tbn.

Perc.

E. Bass

E. Piano

Detailed description of the musical score: The score is for a jazz ensemble. It consists of 11 staves. The first three staves are for saxophones: Alto Sax, Tenor Sax, and Bari. Sax. The Alto and Tenor sax parts have a similar melodic line starting on a whole rest, followed by a quarter note G4, a quarter note A4, a quarter note B4, and a quarter note C5. The Bari sax part has a whole note chord of G4, B4, and C5. The next three staves are for brass: Bar. Tpt., Bar. Tpt., and Tbn. The first two Baritone Trumpet parts have a melodic line starting on a whole rest, followed by a quarter note G4, a quarter note A4, and a quarter note B4. The Tuba part has a whole note chord of G4, B4, and C5. The Percussion part has a whole note chord of G4, B4, and C5, followed by a quarter note G4, a quarter note A4, and a quarter note B4. The Electric Bass part has a whole note chord of G4, B4, and C5, followed by a quarter note G4, a quarter note A4, and a quarter note B4. The Electric Piano part has a whole note chord of G4, B4, and C5, followed by a quarter note G4, a quarter note A4, and a quarter note B4.

10

Alto Sax.

Alto Sax.

Ten. Sax.

Ten. Sax.

Bari. Sax.

Bar. Tpt.

Bar. Tpt.

Bar. Tpt.

Tbn.

Tbn.

Perc.

E. Bass

E. Piano

12

Alto Sax.

Alto Sax.

Ten. Sax.

Ten. Sax.

Bari. Sax.

Bar. Tpt.

Bar. Tpt.

Bar. Tpt.

Bar. Tpt.

Tbn.

Tbn.

Perc.

E. Bass

E. Piano

Detailed description of the musical score: The score is for a jazz ensemble. It consists of 12 measures. The instruments are: Alto Sax (two parts), Tenor Sax (two parts), Bari. Sax, Bar. Tpt. (four parts), Tbn. (two parts), Perc., E. Bass, and E. Piano. The music is in 4/4 time. The key signature has one flat (Bb). The Alto Sax parts have melodic lines with some chromaticism. The Tenor Sax parts have similar melodic lines. The Bari. Sax part has a sustained note. The Bar. Tpt. parts have rhythmic patterns with accents. The Tbn. parts have sustained notes. The Perc. part has a complex rhythmic pattern with sixteenth notes and accents. The E. Bass part has a sustained note with a melodic line. The E. Piano part has a sustained note.

14

Alto Sax.

Ten. Sax.

Bari. Sax.

Bar. Tpt.

Bar. Tpt.

Bar. Tpt.

Bar. Tpt.

Tbn.

Tbn.

Tbn.

Tbn.

Perc.

E. Bass

E. Piano

16

Alto Sax.

Ten. Sax.

Bari. Sax.

Bar. Tpt.

Bar. Tpt.

Bar. Tpt.

Tbn.

Tbn.

Tbn.

Tbn.

Perc.

E. Bass

E. Piano

18

Alto Sax.

Ten. Sax.

Bari. Sax.

Bar. Tpt.

Bar. Tpt.

Bar. Tpt.

Bar. Tpt.

Tbn.

Tbn.

Tbn.

Tbn.

Perc.

E. Bass

E. Piano

20

The musical score is arranged in a system with the following parts from top to bottom:

- Alto Sax.**: Treble clef, melodic line with eighth and quarter notes.
- Ten. Sax.**: Treble clef, melodic line with quarter notes.
- Ten. Sax.**: Treble clef, mostly rests with some notes in the second measure.
- Bari. Sax.**: Treble clef, mostly rests with some notes in the second measure.
- Bar. Tpt.**: Treble clef, melodic line with eighth notes and a triplet in the second measure.
- Bar. Tpt.**: Treble clef, mostly rests with notes in the second measure.
- Bar. Tpt.**: Treble clef, mostly rests with notes in the second measure.
- Bar. Tpt.**: Treble clef, mostly rests with notes in the second measure.
- Tbn.**: Bass clef, melodic line with quarter notes.
- Tbn.**: Bass clef, mostly rests.
- Perc.**: Drum set notation with various rhythmic patterns.
- E. Piano**: Grand staff (treble and bass clefs) with chordal accompaniment.

22

Alto Sax.

Alto Sax.

Ten. Sax.

Ten. Sax.

Bari. Sax.

Bar. Tpt.

Bar. Tpt.

Tbn.

Tbn.

Perc.

E. Bass

E. Piano

24

Ten. Sax.

Ten. Sax.

Bari. Sax.

Bar. Tpt.

Bar. Tpt.

Tbn.

Tbn.

Tbn.

Perc.

E. Bass

E. Piano

26

The musical score is arranged in a system with the following parts from top to bottom:

28

Alto Sax.

Alto Sax.

Ten. Sax.

Ten. Sax.

Bari. Sax.

Bar. Tpt.

Bar. Tpt.

Tbn.

Tbn.

Tbn.

Tbn.

Perc.

E. Bass

E. Piano

30

Alto Sax.

Ten. Sax.

Bari. Sax.

Bar. Tpt.

Bar. Tpt.

Tbn.

Tbn.

Perc.

E. Bass

E. Piano

32

Alto Sax.

Ten. Sax.

Bari. Sax.

Bar. Tpt.

Bar. Tpt.

Tbn.

Tbn.

Perc.

E. Bass

E. Piano

34

Alto Sax.

Alto Sax.

Ten. Sax.

Ten. Sax.

Bari. Sax.

Tbn.

Tbn.

Perc.

E. Bass

E. Piano

36

Alto Sax.

Ten. Sax.

Bari. Sax.

Tbn.

Tbn.

Tbn.

Tbn.

Perc.

E. Bass

E. Piano

38

Bari. Sax.

Bar. Tpt.

Bar. Tpt.

Bar. Tpt.

Bar. Tpt.

Tbn.

Tbn.

Perc.

E. Bass

E. Piano

40

Alto Sax.

Alto Sax.

Ten. Sax.

Ten. Sax.

Bari. Sax.

Tbn.

Tbn.

Perc.

E. Bass

E. Piano

6 6 6 6

41

Alto Sax.

Alto Sax.

Ten. Sax.

Ten. Sax.

Bari. Sax.

Tbn.

Tbn.

Tbn.

Perc.

E. Bass

E. Piano

6 6 6 6

43

Alto Sax.

Alto Sax.

Ten. Sax.

Ten. Sax.

Bari. Sax.

Bar. Tpt.

Bar. Tpt.

Tbn.

Tbn.

Tbn.

Tbn.

Perc.

E. Bass

E. Piano

45

The musical score is arranged in a standard ensemble format. It consists of the following parts from top to bottom:

- Alto Sax. (Two staves): The top staff has a melodic line with eighth and sixteenth notes, while the second staff is mostly silent.
- Ten. Sax. (Two staves): The top staff has a whole note, and the bottom staff has a whole note with a sharp sign.
- Bari. Sax. (Two staves): The top staff has a whole note, and the bottom staff has a whole note with a flat sign.
- Bar. Tpt. (Four staves): The top staff has a whole note, and the other three staves have rhythmic patterns of eighth and sixteenth notes.
- Tbn. (Four staves): The top staff has a whole note, and the other three staves have rhythmic patterns of eighth and sixteenth notes.
- Perc. (Two staves): The top staff has a rhythmic pattern of eighth notes, and the bottom staff has a rhythmic pattern of eighth notes.
- E. Bass (Two staves): The top staff has a whole note, and the bottom staff has a whole note with a flat sign.
- E. Piano (Two staves): The top staff has a whole note with a sharp sign, and the bottom staff has a whole note with a flat sign.

47

Alto Sax. $\text{F}\sharp$

Alto Sax.

Ten. Sax. $\text{F}\sharp$

Ten. Sax. $\text{F}\sharp$

Bari. Sax. $\text{F}\sharp$

Bar. Tpt. $\text{F}\sharp$

Bar. Tpt. $\text{F}\sharp$

Bar. Tpt. $\text{F}\sharp$

Tbn. $\text{F}\sharp$

Tbn. $\text{F}\sharp$

Tbn. $\text{F}\sharp$

Tbn. $\text{F}\sharp$

Perc.

E. Bass

E. Piano $\text{F}\sharp$

49

Alto Sax.

Alto Sax.

Ten. Sax.

Ten. Sax.

Bari. Sax.

Bar. Tpt.

Bar. Tpt.

Bar. Tpt.

Bar. Tpt.

Tbn.

Tbn.

Tbn.

Tbn.

Perc.

E. Bass

E. Piano

51

53

Alto Sax.

Alto Sax.

Ten. Sax.

Ten. Sax.

Bari. Sax.

Bar. Tpt.

Bar. Tpt.

Bar. Tpt.

Tbn.

Tbn.

Tbn.

Tbn.

Perc.

E. Bass

E. Piano

54

Alto Sax.

Alto Sax.

Ten. Sax.

Ten. Sax.

Bari. Sax.

Bar. Tpt.

Bar. Tpt.

Bar. Tpt.

Bar. Tpt.

Tbn.

Tbn.

Tbn.

Tbn.

Perc.

E. Bass

E. Piano

56

58

Alto Sax.

Alto Sax.

Ten. Sax.

Ten. Sax.

Bari. Sax.

Bar. Tpt.

Bar. Tpt.

Bar. Tpt.

Bar. Tpt.

Tbn.

Tbn.

Tbn.

Tbn.

Perc.

E. Bass

E. Piano

60

Alto Sax.

Alto Sax.

Ten. Sax.

Ten. Sax.

Bari. Sax.

Bar. Tpt.

Bar. Tpt.

Bar. Tpt.

Bar. Tpt.

Tbn.

Tbn.

Tbn.

Tbn.

Perc.

E. Bass

E. Piano

62

Alto Sax.

Alto Sax.

Ten. Sax.

Ten. Sax.

Bari. Sax.

Bar. Tpt.

Bar. Tpt.

Bar. Tpt.

Bar. Tpt.

Tbn.

Tbn.

Tbn.

Tbn.

Perc.

E. Bass

E. Piano

64

66

Alto Sax.

Ten. Sax.

Ten. Sax.

Bari. Sax.

Bar. Tpt.

Bar. Tpt.

Tbn.

Tbn.

Perc.

E. Bass

E. Piano

67

Alto Sax.

Alto Sax.

Ten. Sax.

Ten. Sax.

Bari. Sax.

Bar. Tpt.

Bar. Tpt.

Bar. Tpt.

Bar. Tpt.

Tbn.

Tbn.

Tbn.

Perc.

E. Bass

E. Piano

68

69

Alto Sax.

Ten. Sax.

Bari. Sax.

Bar. Tpt.

Bar. Tpt.

Bar. Tpt.

Tbn.

Tbn.

Tbn.

Tbn.

Perc.

E. Bass

E. Piano

70

Bari. Sax. 

Tbn. 

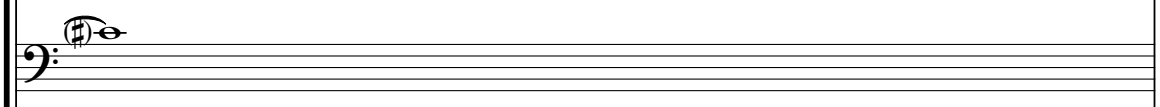
Tbn. 

Tbn. 

Tbn. 

Perc. 

E. Bass 

E. Piano 

71

Alto Sax.

Ten. Sax.

Bari. Sax.

Bar. Tpt.

Bar. Tpt.

Tbn.

Tbn.

Perc.

E. Bass

E. Piano

Mork And Mindy - Mork And Mindy

Alto Saxophone

♩ = 116,000084
Alto Sax 1

3

7

12

19

27

32

36

40

3

6 6

3

6 6

2

2

44

51

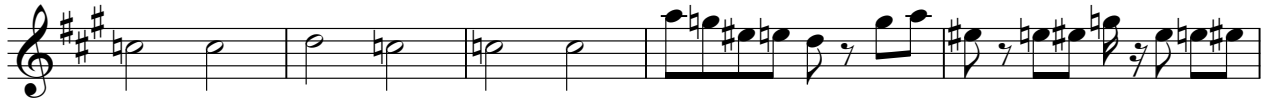

56

62

66

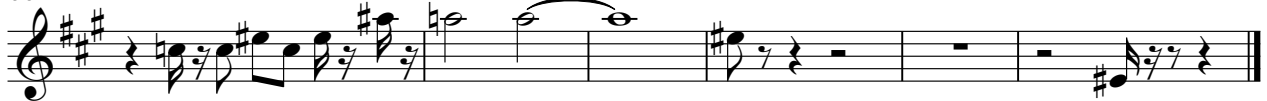

Mork And Mindy - Mork And Mindy

Alto Saxophone

$\text{♩} = 116,000084$
Alto Sax 2

3 5

12 9 3

29 6 6 4 4

40 3

48

55

61

65 3

Tenor Saxophone

Mork And Mindy - Mork And Mindy

♩ = 116,000084

Tenor Sax 1

3

7

12

19

26

31

36

41

2

Tenor Saxophone

47

54

61

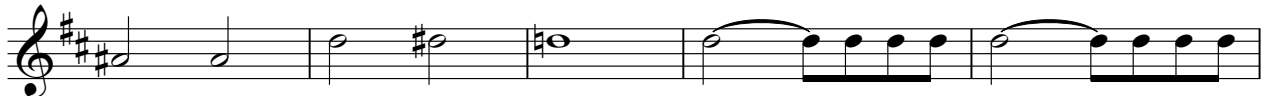

66

Tenor Saxophone

Mork And Mindy - Mork And Mindy

♩ = 116,000084
Tenor Sax 2

3 5

12 7

25 6 6 4

34 4

42

50

57

64 3

Mork And Mindy - Mork And Mindy

Baritone Saxophone

$\text{♩} = 116,000084$
Bari Sax 4

V.S.

Baritone Saxophone

66

Baroque Trumpet

Mork And Mindy - Mork And Mindy

♩ = 116,000084
Trumpet 1 **5**

10

14

19

23

28

33

40

Baroque Trumpet

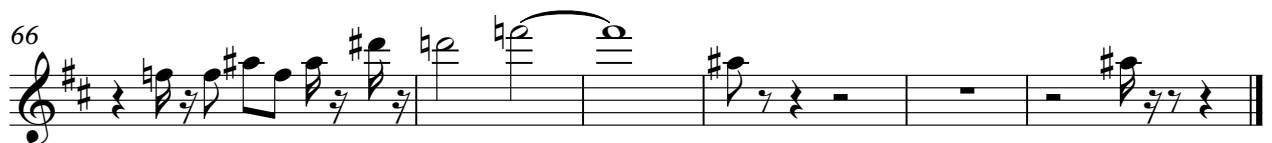

Baroque Trumpet

Mork And Mindy - Mork And Mindy

♩ = 116,000084
Trumpet 2

6 5 3

15 3 16

38 5 2

48 3

53 3

57 3 3

62

66

69

Baroque Trumpet

Mork And Mindy - Mork And Mindy

♩ = 116,000084
Trumpet 3

5

10

16

22

16

5

45

51

58

64

3

2

Mork And Mindy - Mork And Mindy

Baroque Trumpet

♩ = 116,000084
Trumpet 4

5

10

14

20

26

30

39

51

60

63

Mork And Mindy - Mork And Mindy

Trombone

♩ = 116,000084

Trombone 1

5

12

19

25

30

36

41

2

Trombone

47

54

60

66

Mork And Mindy - Mork And Mindy

Trombone

♩ = 116,000084

Trombone 2 **13**

18

29

44

52

59

65

Trombone

Mork And Mindy - Mork And Mindy

♩ = 116,000084

Trombone 3 **13**

18

25

37

47

54

61

65

Mork And Mindy - Mork And Mindy

Trombone

♩ = 116,000084

Trombone 4

5

12

19

5

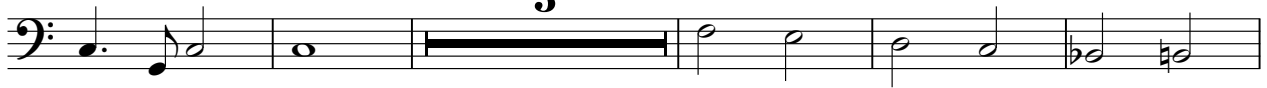

29

34

41

49

55

61

66

Mork And Mindy - Mork And Mindy

Percussion

♩ = 116,000084
GM Drum Kit

V.S.

Percussion

25

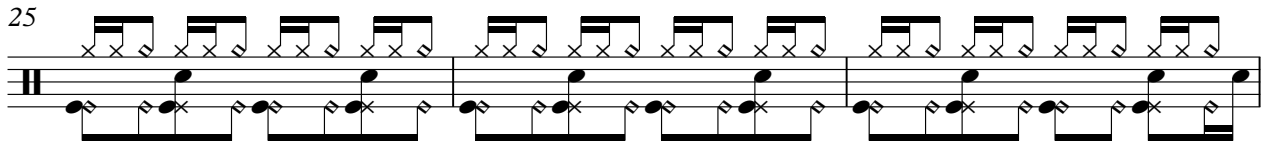

28

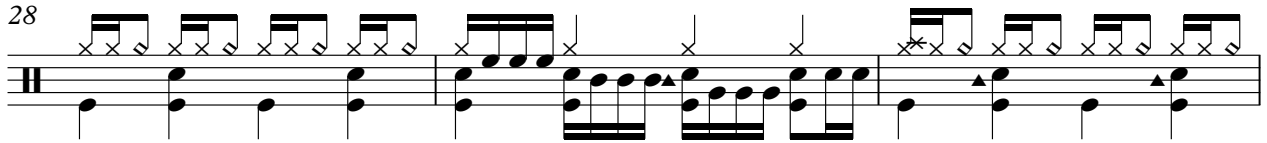

31

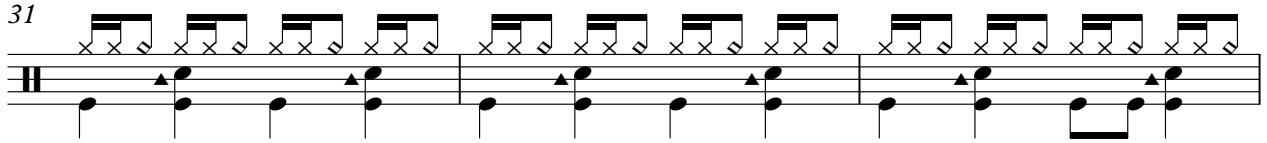

34

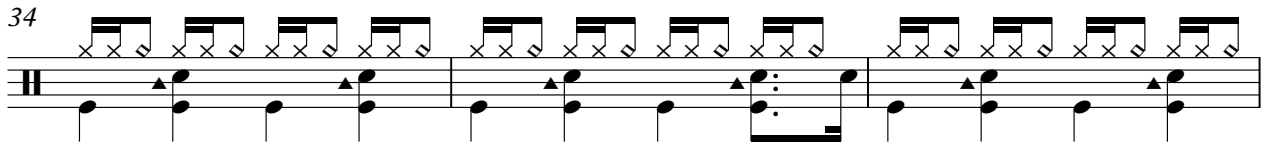

37

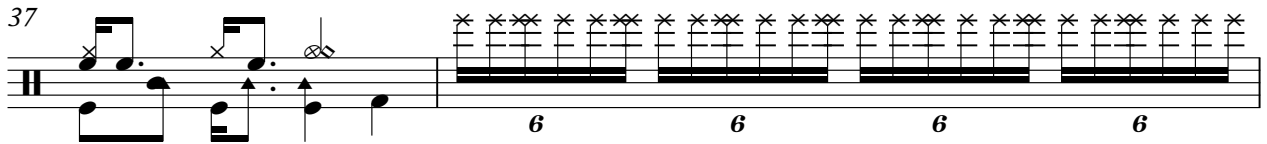

39

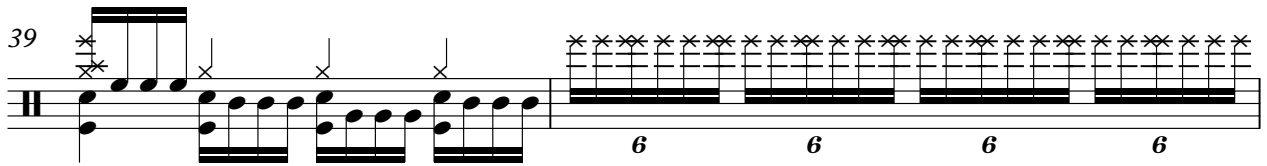

41

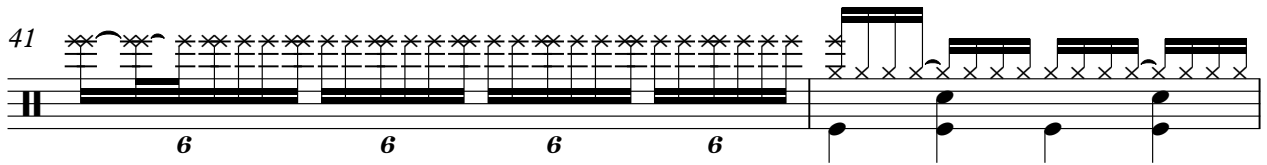

43

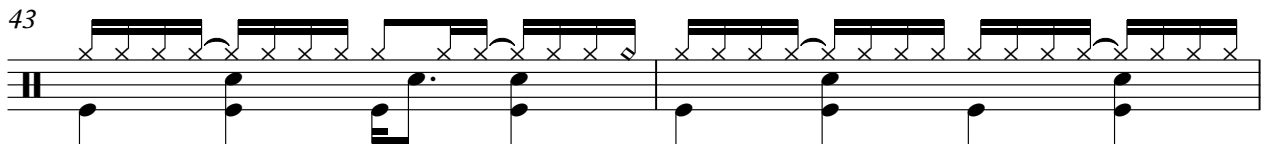

45

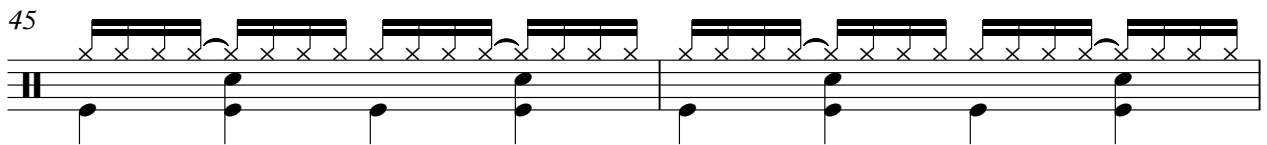

47

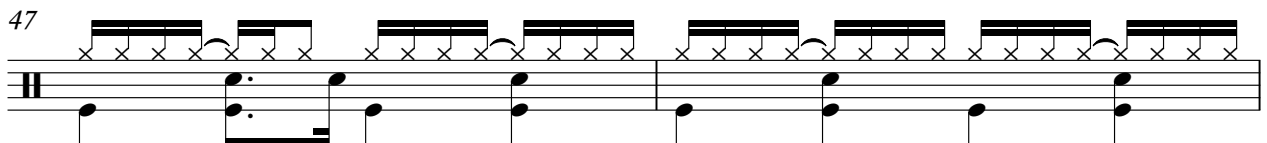

Percussion

49

52

55

58

61

64

66

67

68

69

V.S.

4

Percussion

70

6 6 6 6

3

Electric Bass

Mork And Mindy - Mork And Mindy

♩ = 116,000084
Deep Bass

4

11

17

23

26

29

32

35

39

45

V.S.

2

Electric Bass

50

53

56

59

62

65

68

Mork And Mindy - Mork And Mindy

Electric Piano

♩ = 116,000084

Rhodes Piano

V.S.

32

36

41

47

52

55

58

61

64

68