

AC/DC - Rock n roll train

0.0"
1.1,00
Intro

♩ = 125,000000

7

Phil Rudd

Angus Young

Malcom Young

Bass

10

Phil Rudd

Angus Young

Malcom Young

Bass

24.9"
14.1,00
Verso 1

13

Phil Rudd

Brian Johnson

Angus Young

Malcom Young

Bass

16

Phil Rudd

Brian Johnson

Angus Young

Malcom Young

Bass

19

Phil Rudd

Brian Johnson

Angus Young

Malcom Young

Bass

40.3"
22.1,00
Pre-Chorus 1

22

Phil Rudd
Brian Johnson
Angus Young
Malcom Young
Bass

This block contains the musical notation for measures 22, 23, and 24. It features five staves: Phil Rudd (drums), Brian Johnson (lead guitar), Angus Young (guitar), Malcom Young (guitar), and Bass (bass). The notation includes various rhythmic patterns, chord structures, and melodic lines for each instrument.

25

Phil Rudd
Brian Johnson
Angus Young
Malcom Young
Bass

This block contains the musical notation for measures 25, 26, and 27. It features five staves: Phil Rudd (drums), Brian Johnson (lead guitar), Angus Young (guitar), Malcom Young (guitar), and Bass (bass). The notation includes various rhythmic patterns, chord structures, and melodic lines for each instrument.

55.6"
30.1,00
Chorus 1

28

Phil Rudd

Brian Johnson

Angus Young

Malcom Young

Bass

31

Phil Rudd

Brian Johnson

Angus Young

Malcom Young

Bass

34

Phil Rudd

Brian Johnson

Angus Young

Malcom Young

Bass

37

Phil Rudd

Brian Johnson

Angus Young

Malcom Young

Bass

40

Phil Rudd

Brian Johnson

Angus Young

Malcom Young

Bass

1'22.5"
44.1,00
Verso 2

43

Phil Rudd

Brian Johnson

Angus Young

Bass

46

Phil Rudd

Brian Johnson

Angus Young

Malcom Young

Bass

49

Phil Rudd

Brian Johnson

Angus Young

Malcom Young

Bass

1'37.9"
52.1,00
Pre-Chorus 2

52

Phil Rudd

Brian Johnson

Angus Young

Malcom Young

Bass

55

Phil Rudd

Brian Johnson

Angus Young

Malcom Young

Bass

1'53.2"
60.1,00
Chorus 2

58

Phil Rudd

Brian Johnson

Angus Young

Malcom Young

Bass

61

Phil Rudd

Brian Johnson

Angus Young

Malcom Young

Bass

64

Phil Rudd

Brian Johnson

Angus Young

Malcom Young

Bass

67

Phil Rudd

Brian Johnson

Angus Young

Malcom Young

Bass

70

Phil Rudd

Brian Johnson

Angus Young

Malcom Young

Bass

73

Phil Rudd

Angus Young

Malcom Young

Bass

76

Phil Rudd

Angus Young

Malcom Young

Bass

2'33.6"
81.1,00
Verso 3

79

Phil Rudd

Angus Young

Malcom Young

Bass

82

Phil Rudd

Brian Johnson

Angus Young

Malcom Young

Bass

85

Phil Rudd

Brian Johnson

Angus Young

Malcom Young

Bass

2'48.9"
89.1,00
Bridge

88

Phil Rudd

Brian Johnson

Angus Young

Malcom Young

Bass

91

Phil Rudd

Brian Johnson

Angus Young

Malcom Young

Bass

94

Phil Rudd

Brian Johnson

Angus Young

Malcom Young

Bass

3

97

Phil Rudd

Brian Johnson

Angus Young

Malcom Young

Bass

99

Phil Rudd

Brian Johnson

Angus Young

Malcom Young

Bass

101

Phil Rudd

Brian Johnson

Angus Young

Malcom Young

Bass

103

Phil Rudd

Brian Johnson

Angus Young

Malcom Young

Bass

3'19.6"
105.1,00
Outro Chorus

106

Phil Rudd

Brian Johnson

Angus Young

Malcom Young

Bass

109

Phil Rudd

Brian Johnson

Angus Young

Malcom Young

Bass

112

Phil Rudd

Brian Johnson

Angus Young

Malcom Young

Bass

114

Phil Rudd

Brian Johnson

Angus Young

Malcom Young

Bass

116

Phil Rudd

Brian Johnson

Angus Young

Malcom Young

Bass

118

Phil Rudd

Brian Johnson

Angus Young

Malcom Young

Bass

♩ = 125,000000
2

7

12

17

22

27

32

37

42

47

V.S.

52

57

62

67

72

77

82

87

92

97

101

106

111

116

♩ = 125,000000

14

19

24

28

32

36

40

3

46

107

111

115

♩ = 125,000000

5

9

14

20

24

28

32

36

39

2

91

3

97

101

106

2

113

116

118

3

♩ = 125,000000

3

7

11

16

22

26

30

34

38

40

6

48

53

57

61

65

69

73

77

85

90

93

96

100

104

108

112

116

118

AC/DC - Rock n roll train

Bass

♩ = 125,000000

52

56

60

64

68

72

76

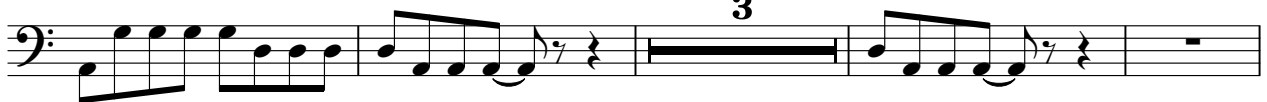

83

89

93

