

# Munsters - Munsters

♩ = 130,000137

Snare Drum

Bass Drum

Hi-Hat

Crash

Drum Track

Floor Tom

Glockenspiel

Bass

Bass

LeadLine

Arp/Bel/Vib

Arp/Bel/Vib

♩ = 130,000137

SpltBrs5

Brass Section

Brass Section

LeadLine

4

Snare Drum

Bass Drum

Hi-Hat

Crash

Drum Track

Floor Tom

Glockenspiel

Bass

Bass

LeadLine

Arp/Bel/Vib

Arp/Bel/Vib

LeadLine

7

Snare Drum

Bass Drum

Hi-Hat

Crash

Drum Track

Floor Tom

Glockenspiel

Bass

Bass

LeadLine

Arp/Bel/Vib

Arp/Bel/Vib

LeadLine

Snare Drum

Bass Drum

Hi-Hat

Crash

Drum Track

Floor Tom

Glockenspiel

Bass

Bass

LeadLine

Arp/Bel/Vib

Arp/Bel/Vib

LeadLine

13

Snare Drum

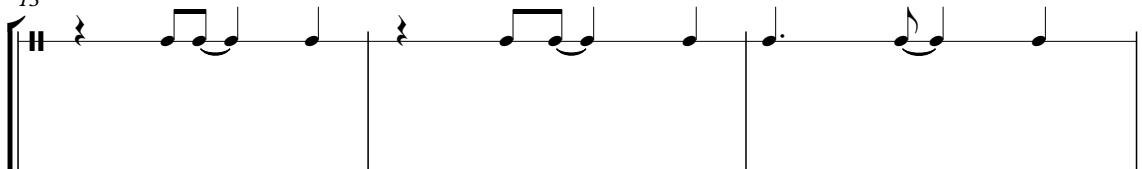

Bass Drum

Hi-Hat

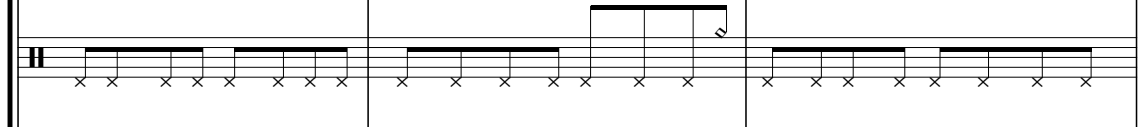

Crash

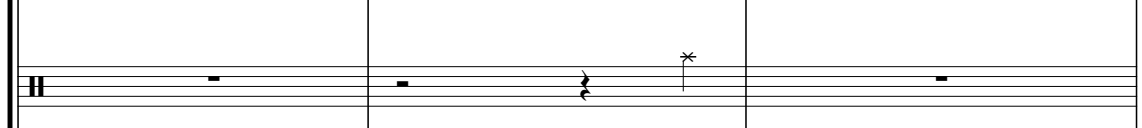

Drum Track

Floor Tom

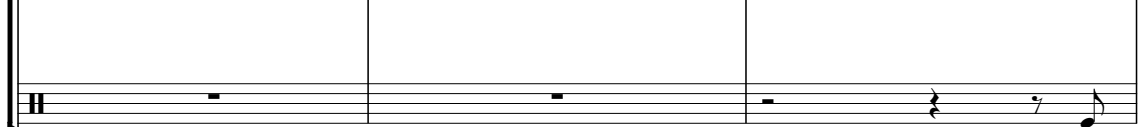

Bass

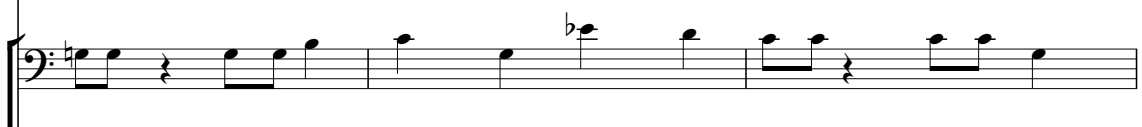

Bass

LeadLine

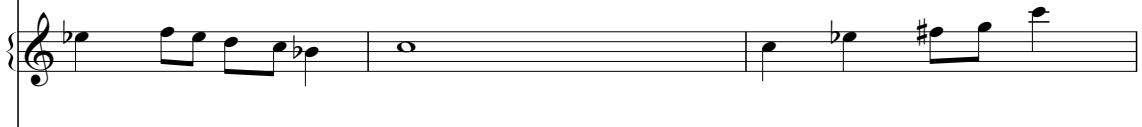

Arp/Bel/Vib

Arp/Bel/Vib

LeadLine

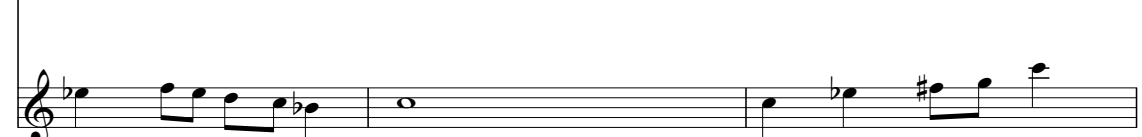

16

Snare Drum

Bass Drum

Hi-Hat

Drum Track

Floor Tom

Tubular Bells

Bass

Bass

LeadLine

Arp/Bel/Vib

Arp/Bel/Vib

LeadLine

19

Snare Drum

Bass Drum

Ride

Drum Track

Shaker

Tubular Bells

Bass

Bass

Brass Section

Brass Section

Snare Drum

Bass Drum

Hi-Hat

Crash

Drum Track

Toms

Tubular Bells

Bass

Bass

LeadLine

Arp/Bel/Vib

Arp/Bel/Vib

Brass Section

Brass Section

LeadLine

26

Snare Drum

Bass Drum

Hi-Hat

Crash

Drum Track

Toms

Shaker

Tubular Bells

Bass

Bass

LeadLine

Arp/Bel/Vib

Arp/Bel/Vib

SpltBrs5

Brass Section

Brass Section

LeadLine

Snare Drum

Bass Drum

Hi-Hat

Crash

Drum Track

Toms

Shaker

Tubular Bells

Bass

Bass

Arp/Bel/Vib

Arp/Bel/Vib

SpltBrs5

Brass Section

Brass Section

30

Snare Drum

Bass Drum

Hi-Hat

Crash

Drum Track

Toms

Floor Tom

Shaker

Tubular Bells

Bass

Bass

LeadLine

Arp/Bel/Vib

Arp/Bel/Vib

SpltBrs5

Brass Section

Brass Section

LeadLine

- Drum Kit:** Snare Drum, Bass Drum, Hi-Hat, Crash, Drum Track, Toms, and Floor Tom.
- Shaker:** A rhythmic accompaniment part.
- Tubular Bells:** A melodic line in the key of B-flat major.
- LeadLine:** A melodic line in the key of B-flat major.
- SpltBrs5:** A section for split brasses (5 parts).

33

Snare Drum

Bass Drum

Hi-Hat

Drum Track

Floor Tom

Bass

Bass

LeadLine

Arp/Bel/Vib

Arp/Bel/Vib

SpltBrs5

LeadLine

36

Snare Drum

Bass Drum

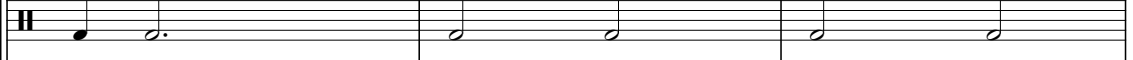

Hi-Hat

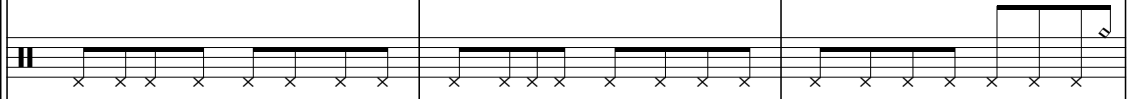

Drum Track

Floor Tom

Bass

Bass

LeadLine

Arp/Bel/Vib

Arp/Bel/Vib

SpltBrs5

LeadLine

39

Snare Drum

Bass Drum

Ride

Drum Track

Shaker

Bass

Bass

Arp/Bel/Vib

Arp/Bel/Vib

Brass Section

Brass Section

43

Snare Drum

Bass Drum

Hi-Hat

Crash

Drum Track

Toms

Tubular Bells

Glockenspiel

Bass

Bass

LeadLine

Arp/Bel/Vib

Arp/Bel/Vib

Brass Section

Brass Section

LeadLine

Snare Drum

Bass Drum

Hi-Hat

Crash

Drum Track

Toms

Shaker

Tubular Bells

Glockenspiel

Bass

Bass

LeadLine

Arp/Bel/Vib

Arp/Bel/Vib

SpltBrs5

Brass Section

Brass Section

LeadLine

49

Snare Drum

Bass Drum

Hi-Hat

Crash

Drum Track

Toms

Shaker

Bass

Bass

Arp/Bel/Vib

Arp/Bel/Vib

SpltBrs5

Brass Section

Brass Section

Snare Drum

Bass Drum

Hi-Hat

Crash

Drum Track

Toms

Shaker

Bass

Bass

Brass8 #2

SpltBrs5

Brass Section

Brass Section

Snare Drum

Munsters - Munsters

♩ = 130,000137

1

6

11

16

21

26

30

34

38

43

V.S.

2

# Snare Drum

48

51

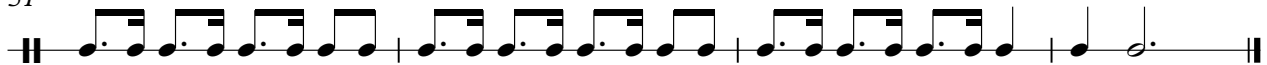

Bass Drum

Munsters - Munsters

♩ = 130,000137

7

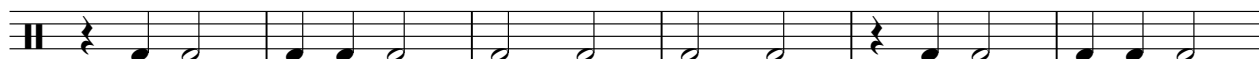

13

20

27

34

41

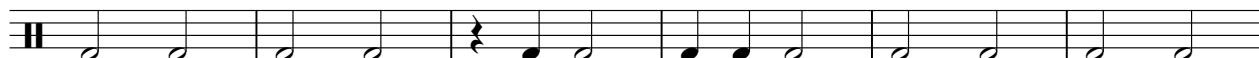

47

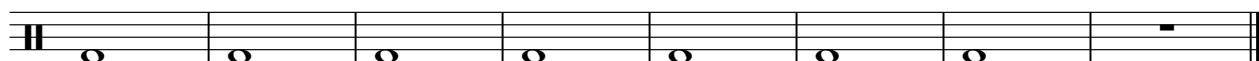

# Munsters - Munsters

## Hi-Hat

♩ = 130,000137

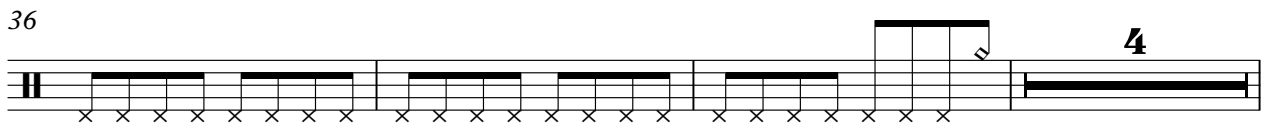
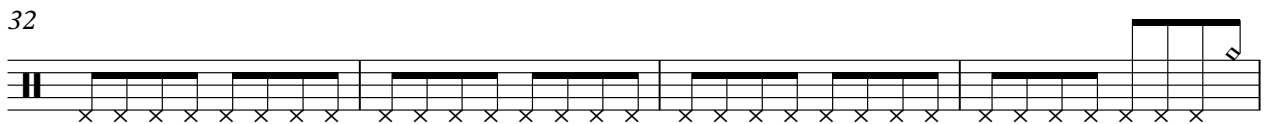
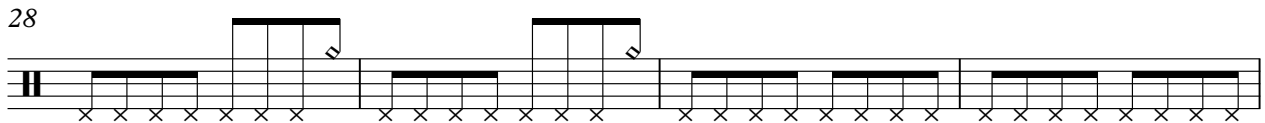
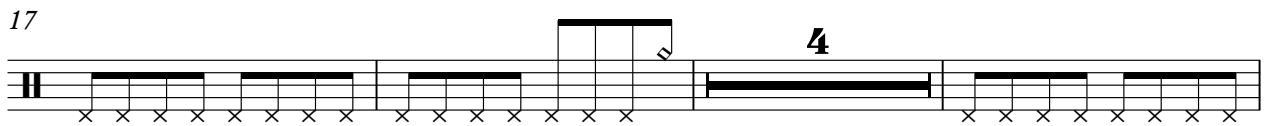
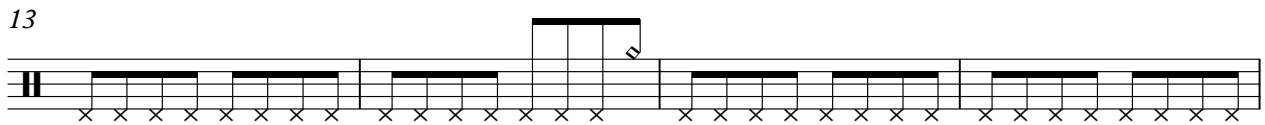
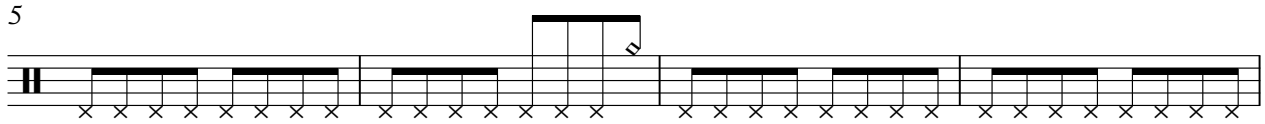
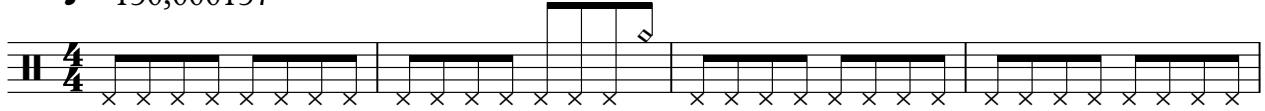

2

# Hi-Hat

43

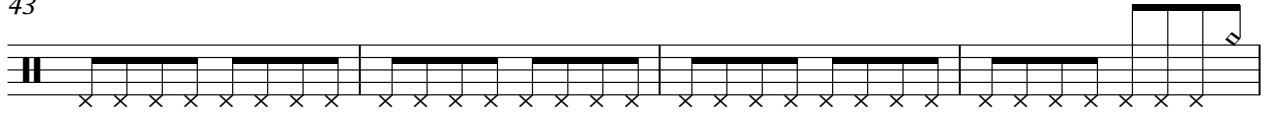

47

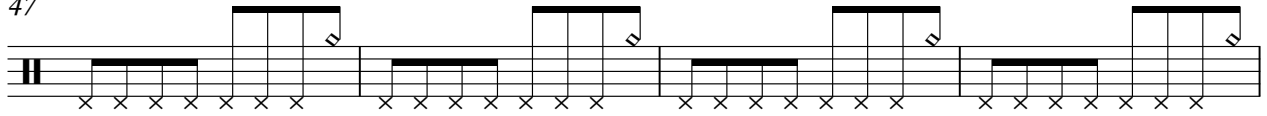

51

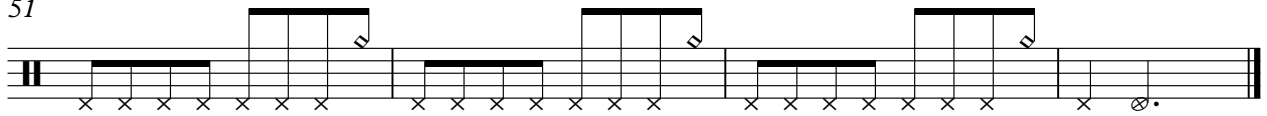

Crash

Munsters - Munsters

♩ = 130,000137

# Munsters - Munsters

Ride

♩ = 130,000137

**18**

22

**16**

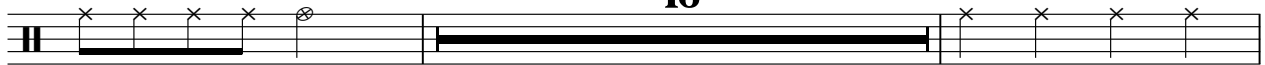

40

**12**

# Munsters - Munsters

## Drum Track

♩ = 130,000137

4

8

12

16

20

24

27

29

32

V.S.

36

40

44

48

51

53

Toms

Munsters - Munsters

♩ = 130,000137

24

29

14

48

52

Floor Tom

Munsters - Munsters

♩ = 130,000137

4/4 - - - - - 2

7 - - - - - 2 - - - - - 2

15 - - - - - 14 - - - - -

32 - - - - - 2 - - - - - 18

Shaker

Munsters - Munsters

♩ = 130,000137

18

22

4

29

8

40

4

47

51

Glockenspiel

Munsters - Munsters

♩ = 130,000137

**2**

7

11

**34**

**8**

# Munsters - Munsters

Bass

♩ = 130,000137

# Munsters - Munsters

Bass

♩ = 130,000137

# Munsters - Munsters

LeadLine

♩ = 130,000137

2

8

13

18

26

35

43

46

8

# Munsters - Munsters

Arp/Bel/Vib

♩ = 130,000137

2

5

8

10

12

15

17

4

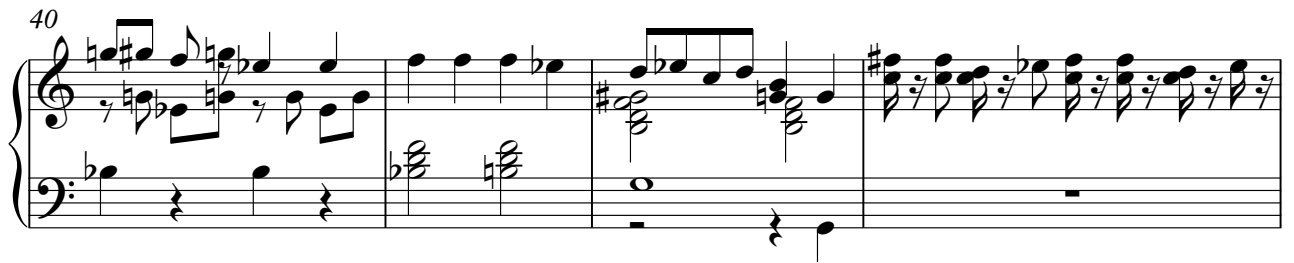

49

# Munsters - Munsters

Arp/Bel/Vib

♩ = 130,000137

2

5

8

10

12

15

17

4

23

26

29

32

35

37

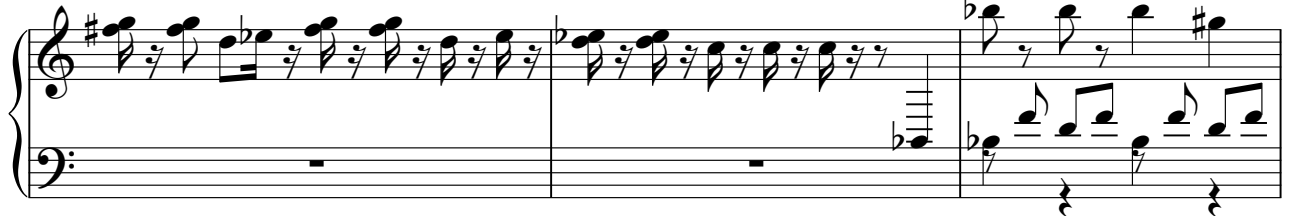

40

44

46

49

Brass8 #2

# Munsters - Munsters

♩ = 130,000137

52

# Munsters - Munsters

♩ = 130,000137

24

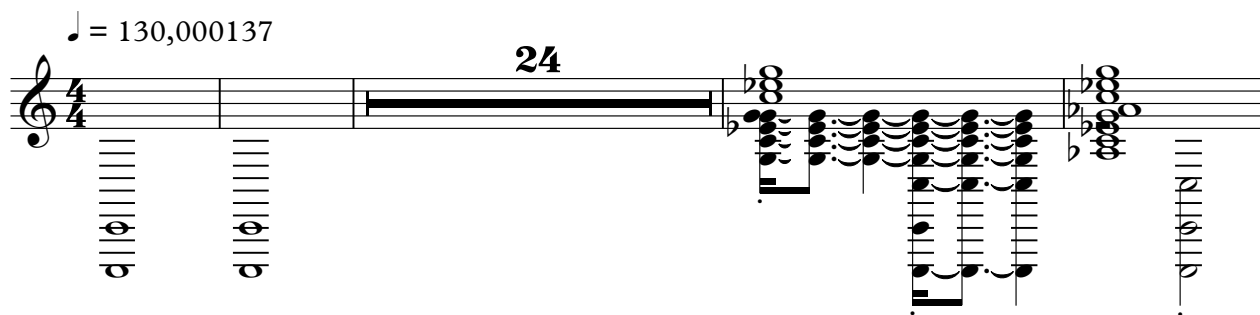

29

2

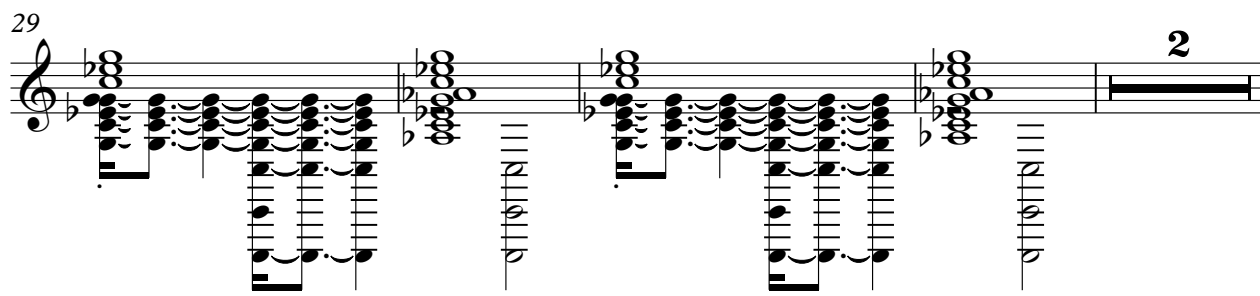

35

10

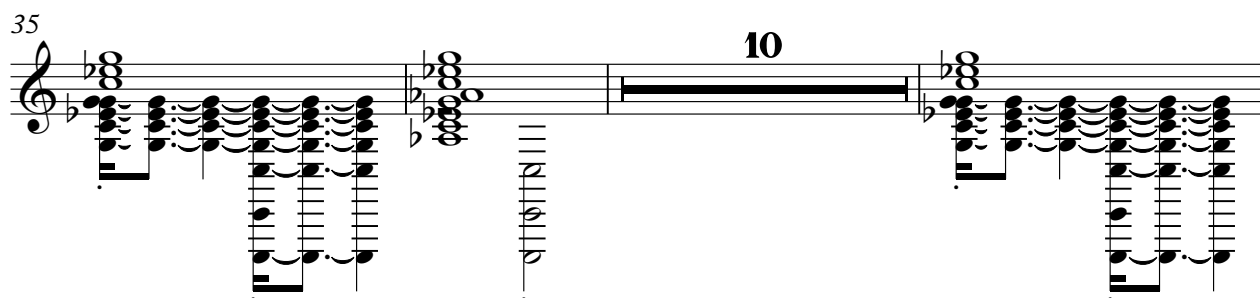

48

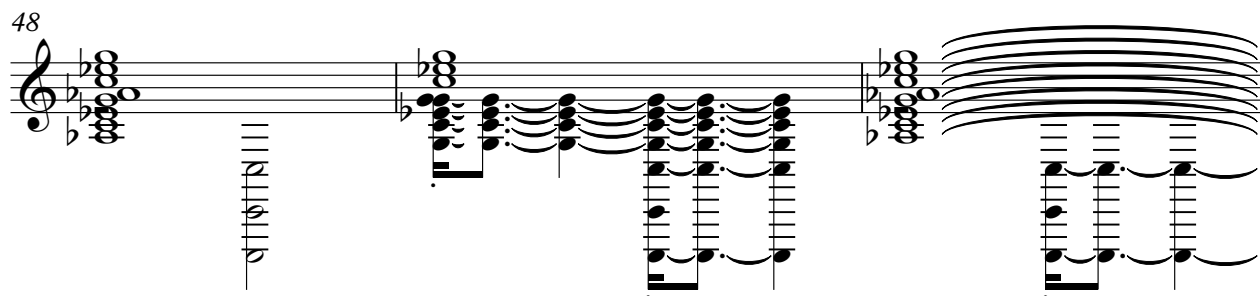

51

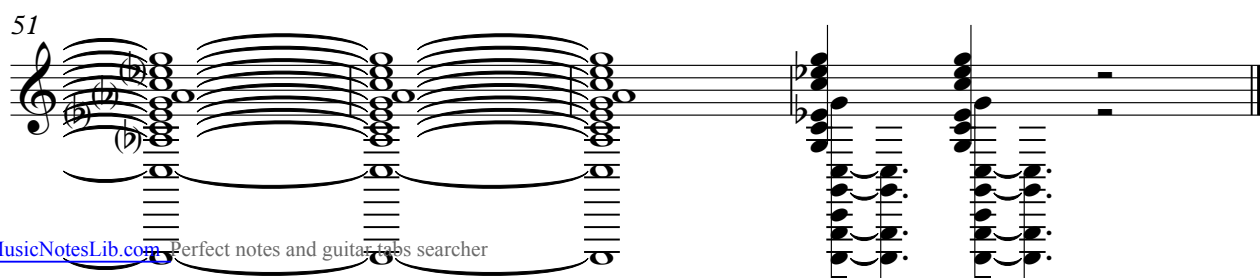

# Munsters - Munsters

## Brass Section

♩ = 130,000137

19 4

27

31

11 4

48

50

2

# Munsters - Munsters

## Brass Section

♩ = 130,000137

19 4

27

31

11 4

48

50

2

# Munsters - Munsters

LeadLine

♩ = 130,000137

2

8

13

18

26

35

43

46

8