

Muppets - Muppets

Flute

Alto Sax

Tenor Sax

Trumpet

Drums

Electric Bass

Flute

Alto Sax

Tenor Sax

Trumpet

Drums

Effects

Electric Bass

5

Flute

Alto Sax

Trumpet

Drums

Effects

Electric Bass

9

Flute

Alto Sax

Tenor Sax

Trumpet

Drums

Effects

Electric Bass

13

Flute

Alto Sax

Tenor Sax

Trumpet

Drums

Effects

Electric Bass

18

Flute

Alto Sax

Tenor Sax

Trumpet

Drums

Electric Bass

Choir

23

Flute

Alto Sax

Tenor Sax

Trumpet

Drums

Electric Bass

Choir

28

Alto Sax

Trumpet

Drums

Effects

Electric Bass

33

Flute

Alto Sax

Tenor Sax

Trumpet

Drums

Tympani-Tub Bells

Effects

Electric Bass

Choir

38

Flute

Alto Sax

Tenor Sax

Trumpet

Drums

Tympani-Tub Bells

Effects

Electric Bass

Choir

43 7

Flute

Alto Sax

Tenor Sax

Trumpet

Drums

Tympani-Tub Bells

Electric Bass

Choir

46

Flute

Alto Sax

Tenor Sax

Trumpet

Drums

Electric Bass

47

Flute

Alto Sax

Tenor Sax

Trumpet

Drums

Electric Bass

48

Flute

Alto Sax

Tenor Sax

Trumpet

Drums

Effects

Electric Bass

Choir

49

Flute

Alto Sax

Trumpet

Drums

Effects

Electric Bass

53

Flute

Alto Sax

Tenor Sax

Trumpet

Drums

Electric Bass

55

Flute

Alto Sax

Trumpet

Drums

Electric Bass

59

Flute

Alto Sax

Tenor Sax

Trumpet

Drums

Electric Bass

61

Flute

Alto Sax

Tenor Sax

Trumpet

Drums

Electric Bass

Choir

63

Flute

Alto Sax

Tenor Sax

Trumpet

Drums

Effects

Electric Bass

Choir

65

Drums

Tympani-Tub Bells

Effects

Electric Bass

66

Flute

Tenor Sax

Trumpet

Drums

Effects

Electric Bass

67

Flute

Tenor Sax

Trumpet

Drums

Electric Bass

Muppets - Muppets

Flute

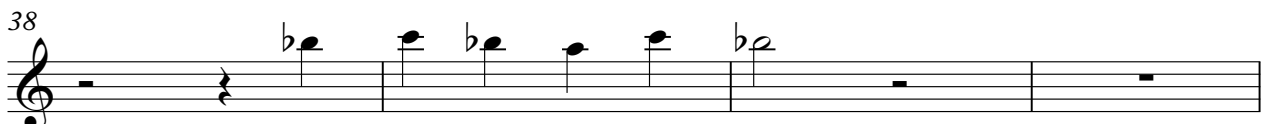
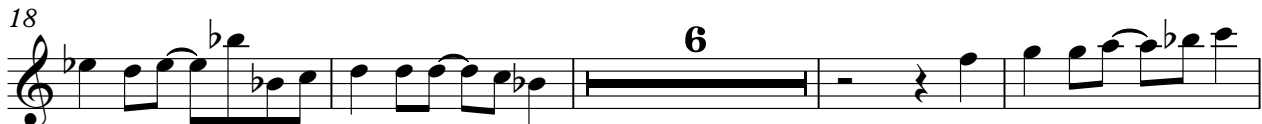

2

Flute

45

47

51

54

58

60

63

Muppets - Muppets

Alto Sax

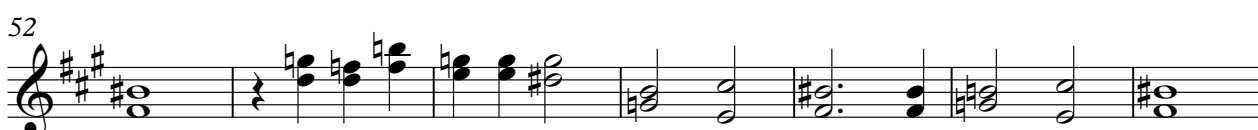
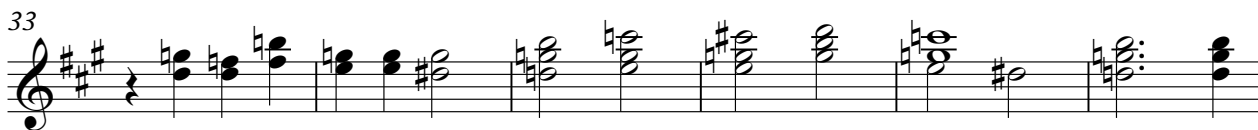

Tenor Sax

Muppets - Muppets

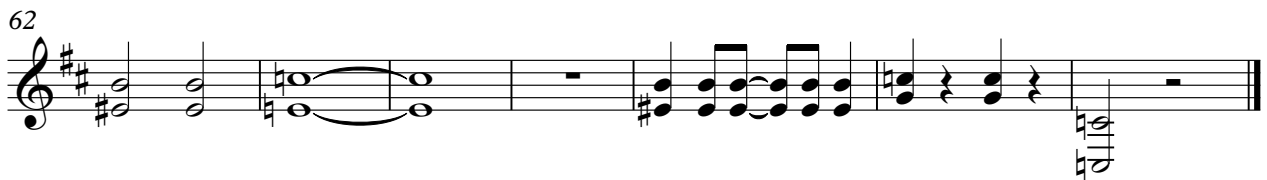
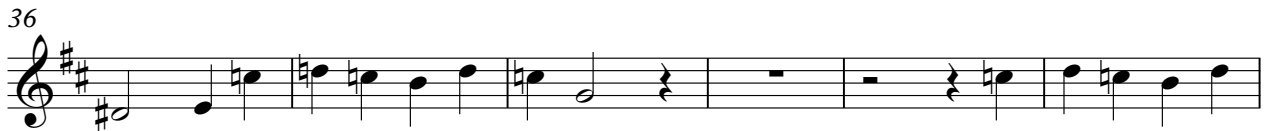
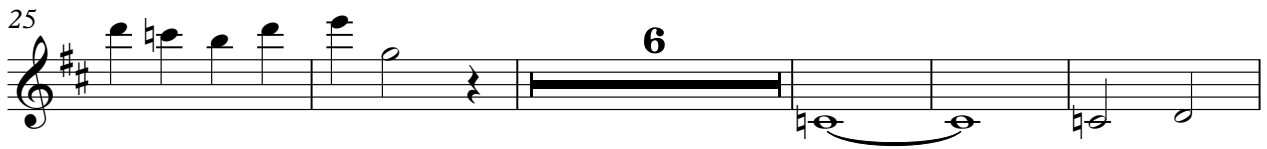

Trumpet

Muppets - Muppets

Trumpet

42

48

54

59

64

Muppets - Muppets

Drums

6

11

17

23

28

33

38

43

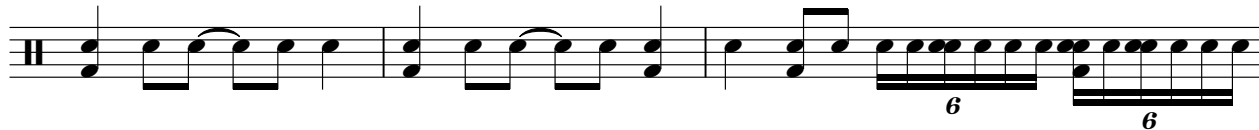

46

V.S.

2

Drums

48

54

60

65

66

Tympani-Tub Bells

Muppets - Muppets

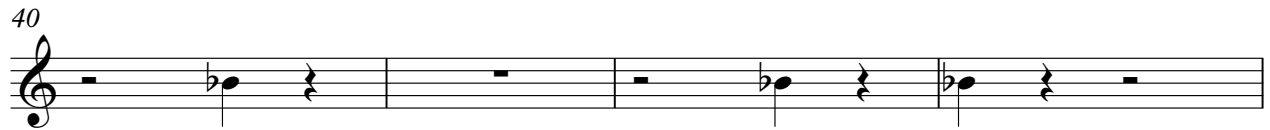

3

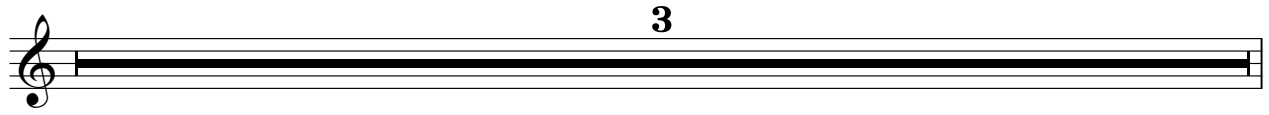

4

5

15

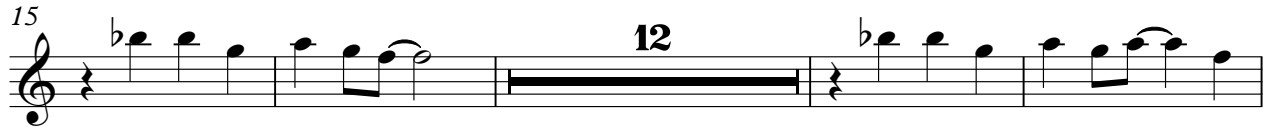

31

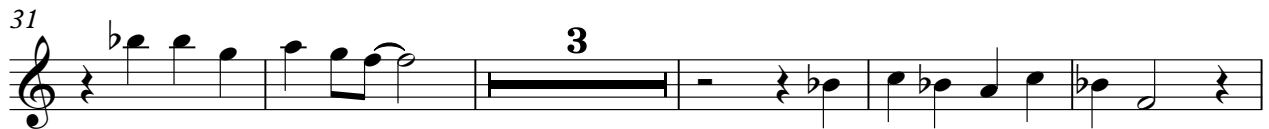

39

48

49

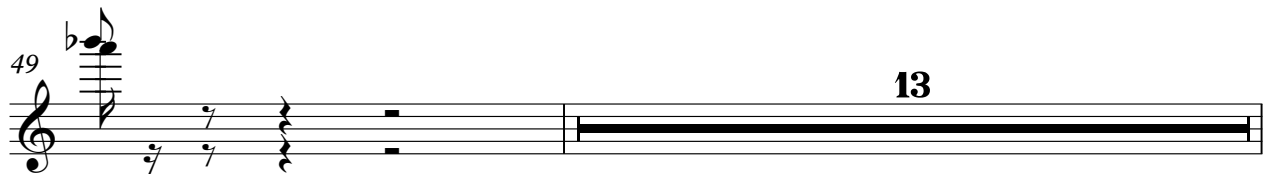

2

Effects

63

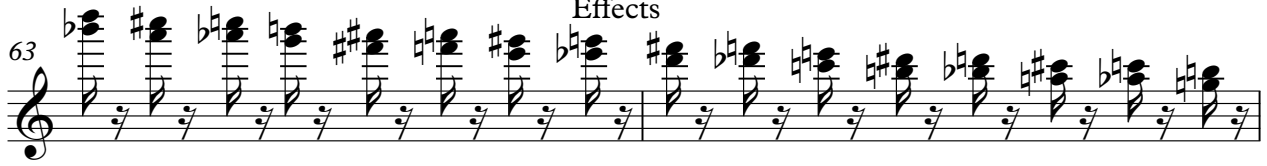

65

2

Electric Bass

45

51

57

63

Muppets - Muppets

Choir

20

26

9

40

4

49

12

62

4
