

Murder She Wrote - Murder She Wrote

♩ = 106,999939

Piccolo

Tuba

Drums

Piano A

Piano B

Bass

Hits

Strings

7

Piccolo

Drums

Piano A

Piano B

Bass

Strings

14

Piccolo

Tuba

Drums

Bass

Strings

23

30

35

Piccolo

Murder She Wrote - Murder She Wrote

♩ = 106,999939

10 3

15

5 3

25

2 5

35

39

Tuba

Murder She Wrote - Murder She Wrote

♩ = 106,999939

18

24

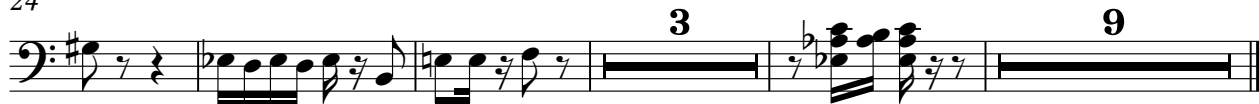

Drums

Murder She Wrote - Murder She Wrote

♩ = 106,999939

2/4 12 2

19

5 4 9

Piano A

Murder She Wrote - Murder She Wrote

♩ = 106,999939

5

12

23

36

2

♩ = 106,999939

2

8

29

# Murder She Wrote - Murder She Wrote

Bass

♩ = 106,999939

**10**

19

**7**

31

**5**

Hits

# Murder She Wrote - Murder She Wrote

♩ = 106,999939

**37**

2/4

# Murder She Wrote - Murder She Wrote

Strings

♩ = 106,999939

5

13

3

22

30

34

2
