

Neighbours - Neighbours

199

♩ = 112,000061

Guitar

El Bass

Rhodes

SyCaliope

♩ = 112,000061

Strings

Ac Piano

5

El Bass

Rhodes

SyCaliope

Strings

Ac Piano

7

El Bass

Rhodes

SyCaliope

Strings

Ac Piano

9

El Bass

Rhodes

SyCaliope

Strings

Ac Piano

11

Guitar

El Bass

Rhodes

SyCaliope

Strings

Ac Piano

13

Guitar

El Bass

Rhodes

SyCaliope

Strings

Ac Piano

15

This block contains the musical notation for measures 15 and 16. It features seven staves: Guitar, El Bass, Rhodes, SyCaliope, Strings, and Ac Piano. Measure 15 begins with a treble clef and a key signature of one sharp (F#). The guitar part has a complex melodic line with many accidentals and ties. The bass line is a simple eighth-note pattern. The Rhodes and strings play sustained chords. The piano part consists of a steady eighth-note accompaniment. Measure 16 continues the same patterns, with the guitar part featuring a triplet of eighth notes.

Guitar

El Bass

Rhodes

SyCaliope

Strings

Ac Piano

16

This block contains the musical notation for measures 17 and 18. It features seven staves: Guitar, El Bass, Rhodes, SyCaliope, Strings, and Ac Piano. Measure 17 begins with a treble clef and a key signature of two sharps (F# and C#). The guitar part has a complex melodic line with many accidentals and ties, including a triplet of eighth notes. The bass line is a simple eighth-note pattern. The Rhodes and strings play sustained chords. The piano part consists of a steady eighth-note accompaniment. Measure 18 continues the same patterns, with the guitar part featuring a triplet of eighth notes.

Guitar

El Bass

Rhodes

SyCaliope

Strings

Ac Piano

17

Guitar

El Bass

Rhodes

SyCaliope

Strings

Ac Piano

19

Guitar

El Bass

Rhodes

SyCaliope

Strings

Ac Piano

21

Guitar

El Bass

Rhodes

SyCaliope

Strings

Ac Piano

23

Guitar

El Bass

Rhodes

SyCaliope

Strings

Ac Piano

25

Guitar

El Bass

Rhodes

SyCaliope

Strings

Ac Piano

27

Guitar

El Bass

Rhodes

SyCaliope

Strings

Ac Piano

29

Guitar

El Bass

Rhodes

SyCaliope

Strings

Ac Piano

30

Guitar

El Bass

Rhodes

SyCaliope

Strings

Ac Piano

32 $\text{♩} = 90,000092$ $\text{♩} = 60,000000$ $\text{♩} = 112,000061$

Guitar

El Bass

Rhodes

SyCaliope

Strings

Ac Piano

34

Guitar

El Bass

Rhodes

SyCaliope

Strings

Ac Piano

♩ = 100,000000

Neighbours - Neighbours

Guitar

♩ = 112,000061

10

13

16

18

21

23

25

28

30

32

♩ = 90,000092 ♩ = 60,000000 ♩ = 112,000061

V.S.

2

Guitar

♩ = 100,000000

34

Neighbours - Neighbours

El Bass

♩ = 112,000061

2

7

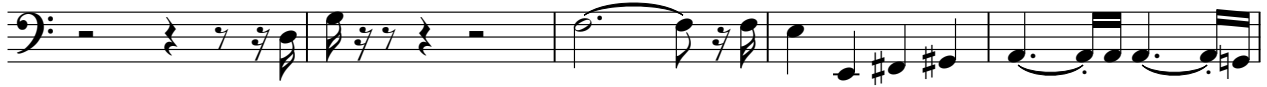

12

16

21

26

31

♩ = 90,000000 ♩ = 112,000061 ♩ = 100,000000

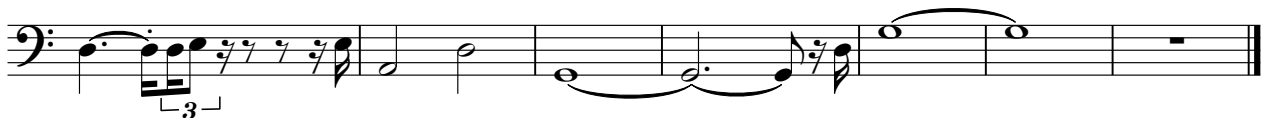

Neighbours - Neighbours

Rhodes

♩ = 112,000061

2

6

9

13

19

25

♩ = 90,000092 ♩ = 60,000000 ♩ = 112,000061

31

♩ = 100,000000

34

2

2

SyCaliope Neighbours - Neighbours

♩ = 112,000061

2

3

7

12

3

17

22

27

31

♩ = 90,000000 ♩ = 112,000061 ♩ = 100,000000

2

Neighbours - Neighbours

Strings

♩ = 112,000061

2

7

12

19

24

30

♩ = 90,000000 ♩ = 12,000061 ♩ = 100,000000

Neighbours - Neighbours

Ac Piano

♩ = 112,000061

2

5

8

11

14

17

20

23

26

29

V.S.

