

5th Dimension - Aquarius

♩ = 93,000038

Flute

Flute

Ocarina

Panpipes

Horn in F

Trombone

Back Vocal

Timpani

DO AND Fight the music GATEWAY FOR REAL.

Percussion

Jazz Guitar

Kora

Acoustic Bass

Quintus

♩ = 93,000038

Viola

(C) 1994 Tune 1000 Corporation ;EMI Music Publishing. Int'l Rights Secured.  
(C) 1994 Tune 1000 Corporation ;EMI Music Publishing. Int'l Rights Secured.

♩ = 183,999969

8

Fl.

Fl.

Pan.

Timp.

Perc.

J. Gtr.

Kora

A. Bass

Vla.

When the moon is in the sev

♩ = 183,999969

11

Pan.

Timp.

Perc.

J. Gtr.

Kora

A. Bass

Vla.

enth house and Ju pi ter

14

Pan. *a lings with Mars, then peace*

Timp.

Perc.

J. Gtr.

Kora

A. Bass

Vla.

17

Pan. *will guide the plan ets*

Timp.

Perc.

J. Gtr.

Kora

A. Bass

Vla.

20

Oc.

Pan.

Timp.

Perc.

J. Gtr.

Kora

A. Bass

Vla.

and love will steer the stars. This is the dawn

24

Oc.

Pan.

Hn.

Timp.

Perc.

Kora

A. Bass

ing of the age of A quar i us, age of A quar

28

Oc.  
Pan.  
Hn.  
Tbn.  
Timp.  
Perc. i us, A quar  
Kora  
A. Bass

31

Oc.  
Pan.  
Hn.  
Tbn.  
Timp.  
Perc. i us,  
Kora  
A. Bass

34

Oc.

Pan.

Hn.

Tbn.

Timp.

A quar i us.

Perc.

Kora

A. Bass

37

Oc.

Pan.

Hn.

Tbn.

Timp.

Perc.

Kora

A. Bass

Vla.

Harmo ny and un der stand

40

Oc.

Pan.

Timp.

Perc.

Kora

A. Bass

Vla.

ing, sym pahndrust a bound ing. No mofals or de ri

44

Oc.

Pan.

Timp.

Perc.

Kora

A. Bass

Vla.

sions, gold en liv ing dreams of vi sions, mys tic crys tal rev e la

48

Oc.

Pan.

Timp.

Perc.

Kora

A. Bass

tion, and the mind's true lib er a tion, A quar

51

51

Oc.

Pan.

Tbn.

Timp.

Perc. i us, A quar

Kora

A. Bass

55

55

Oc.

Pan.

Hn.

Tbn.

Timp.

Perc. i us.

Kora

A. Bass

Vla.

59

Pan.

Hn.

Tbn.

Timp.

Perc.

Kora

A. Bass

Vla.

When the

63

Pan.

Timp.

Perc.

J. Gtr.

Kora

A. Bass

Q.

Vla.

moon is in the sev enth house and Ju

67

Pan.

Timp.

Perc.

J. Gtr.

Kora

A. Bass

Q.

Vla.

pi ter a ligns with Mars,

70

Pan.

Timp.

Perc.

J. Gtr.

Kora

A. Bass

Q.

Vla.

then peace will guide the

73

73

Oc.

Pan.

Timp.

Perc.

J. Gtr.

Kora

A. Bass

Q.

Vla.

plan ets and love will steer thstars.

77

77

Oc.

Pan.

Hn.

Timp.

Perc.

Kora

A. Bass

This is thdawn ing of the age of A quar i us,

81

81

Oc.

Pan.

Hn.

Tbn.

Timp.

Perc.

Kora

A. Bass

age of A quar i us,

84

84

Oc.

Pan.

Hn.

Tbn.

Timp.

Perc.

Kora

A. Bass

A quar i us,

87

87

Oc.

Pan.

Hn.

Tbn.

Timp.

Perc.

Kora

A. Bass

A quar i us,

90

90

Oc.

Pan.

Hn.

Tbn.

Timp.

Perc.

Kora

A. Bass

A quar

93

93

Oc.

Pan.

Hn.

Tbn.

Timp.

Perc.

Kora

A. Bass

i us,

96

96

Oc.

Pan.

Hn.

Tbn.

Timp.

Perc.

Kora

A. Bass

A quar i us.

99

Oc.

Pan.

Hn.

Tbn.

Perc.

Kora

A. Bass

tion - Aquarius  
Flute

♩ = 93,000038

2

7

♩ = 183,999969

94

(C) 1994 Tune 1000 Corporation ;EMI Music Publishing. Int'l Rights Secured.  
(C) 1994 Tune 1000 Corporation ;EMI Music Publishing. Int'l Rights Secured.

tion - Aquarius  
Flute

♩ = 93,000038

**2**

6

♩ = 183,999969

**94**

(C) 1994 Tune 1000 Corporation ;EMI Music Publishing. Int'l Rights Secured.  
(C) 1994 Tune 1000 Corporation ;EMI Music Publishing. Int'l Rights Secured.

sion - Aquarius  
Ocarina

♩ = 93,000038                      ♩ = 183,999969

7                      15

26

33

40    3

47

54    15

74

80

87

94

(C) 1994 Tune 1000 Corporation ;EMI Music Publishing. Int'l Rights Secured.  
(C) 1994 Tune 1000 Corporation ;EMI Music Publishing. Int'l Rights Secured.

V.S.

2

Ocarina

98

sion - Aquarius  
Panpipes

♩ = 93,000038                      ♩ = 183,999969

7

12

18

24

30

37

42

47

53

3

(C) 1994 Tune 1000 Corporation ;EMI Music Publishing. Int'l Rights Secured.  
(C) 1994 Tune 1000 Corporation ;EMI Music Publishing. Int'l Rights Secured.

Panpipes

62

68

74

80

87

94

98

tion - Aquarius  
Horn in F

♪ = 93,000038                      ♪ = 183,999969

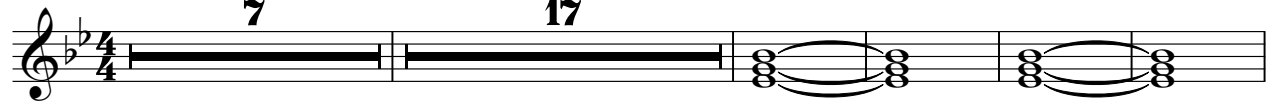

29

35

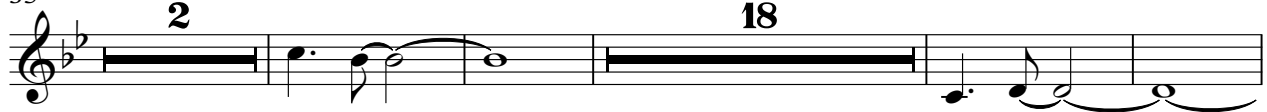

59

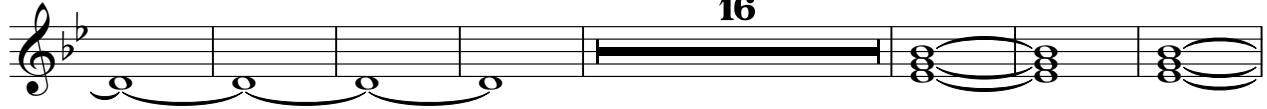

82

89

96

(C) 1994 Tune 1000 Corporation ;EMI Music Publishing. Int'l Rights Secured.  
(C) 1994 Tune 1000 Corporation ;EMI Music Publishing. Int'l Rights Secured.

tion - Aquarius  
Trombone

♩ = 93,000038

♩ = 183,999969

7 21

32

37 15 2

58 23

86

91

96

99

(C) 1994 Tune 1000 Corporation ;EMI Music Publishing. Int'l Rights Secured.  
(C) 1994 Tune 1000 Corporation ;EMI Music Publishing. Int'l Rights Secured.

tion - Aquarious  
Timpani

♩ = 93,000038

Back Vocal

**3**

AND THE MUSIC AT THE NEW YORK RENAISSANCE.

6

8

♩ = 183,999969

When the moon is in the sev

11

enth house and Ju pi ter

14

a l i g n s with Mars, then peace

17

will guide the plan ets

20

and love with stars. This dawn ing of the age of Aquar

26

ius, age of Aquar i us, Aquar i us, Aquar

35

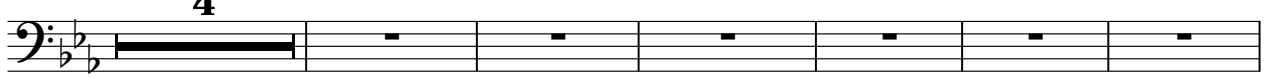

i us. Hand stand ing, sym phony sound ing. Non facit sions gold liv

45

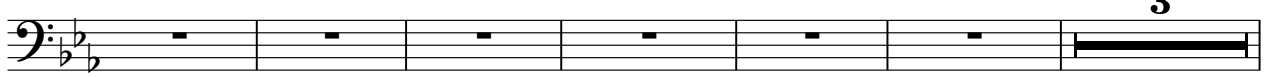

dreams of visions mystic crystals revelation and the world's liberation Aquar i us,

(C) 1994 Tune 1000 Corporation ;EMI Music Publishing. Int'l Rights Secured.

(C) 1994 Tune 1000 Corporation ;EMI Music Publishing. Int'l Rights Secured.

54

Aquar i us. Wh~~the~~ moon is in the sev

65

enth house and Ju pi ter

68

a ligs with Mars, then

71

peace will guide the plan ets

74

and love will ~~the~~ stars. This ~~the~~ dawn ing of the age of Aquar

80

ius, age of Aquar i us, Aquar i us, Aquar

89

i us, Aquar i us, Aquar i us.

tion - Aquarius  
Percussion

♩ = 93,000038

2

5

7

♩ = 183,999969

10

15

20

25

29

33

37

(C) 1994 Tune 1000 Corporation ;EMI Music Publishing. Int'l Rights Secured.  
(C) 1994 Tune 1000 Corporation ;EMI Music Publishing. Int'l Rights Secured.

V.S.

41

45

49

53

58

63

68

73

79

83

Percussion

87

91

95

98

tion - Aquarius  
Jazz Guitar

♩ = 93,000038      ♩ = 183,999969

14

21

42

68

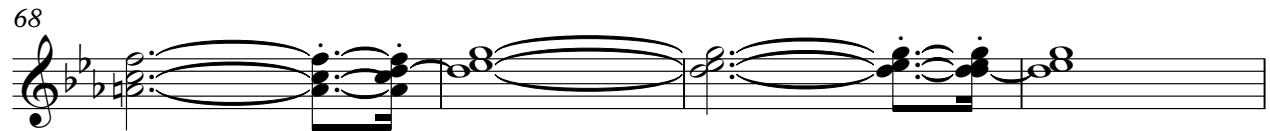

72

28

(C) 1994 Tune 1000 Corporation ;EMI Music Publishing. Int'l Rights Secured.  
(C) 1994 Tune 1000 Corporation ;EMI Music Publishing. Int'l Rights Secured.

sion - Aquarius  
Kora

♩ = 93,000038      ♩ = 183,999969

7  
12  
16  
20  
25  
28  
31  
34  
37  
40

(C) 1994 Tune 1000 Corporation ;EMI Music Publishing. Int'l Rights Secured.  
(C) 1994 Tune 1000 Corporation ;EMI Music Publishing. Int'l Rights Secured.

V.S.

84

87

90

93

96

99

tion - Aquarius  
Acoustic Bass

♩ = 93,000038

♩ = 183,999969

(C) 1994 Tune 1000 Corporation ;EMI Music Publishing. Int'l Rights Secured.  
(C) 1994 Tune 1000 Corporation ;EMI Music Publishing. Int'l Rights Secured.

V.S.

56

61

66

71

76

82

88

94

99

sion - Aquarius  
Quintus

♩ = 93,000038                      ♩ = 183,999969

**7**                      **55**

66

72                      **28**

(C) 1994 Tune 1000 Corporation ;EMI Music Publishing. Int'l Rights Secured.  
(C) 1994 Tune 1000 Corporation ;EMI Music Publishing. Int'l Rights Secured.

tion - Aquarius  
Viola

(C) 1994 Tune 1000 Corporation ;EMI Music Publishing. Int'l Rights Secured.  
(C) 1994 Tune 1000 Corporation ;EMI Music Publishing. Int'l Rights Secured.