

One Day At A Time - One Day At A Time

♩ = 101,003471

crash

hats

snare

kick

rim

piano 1
One Day At A Time. (Don Gibson)

piano 2
Sequenced by Chris.Hankins.

R.Gtr

r.gtr 2

gtr 1
chris@daisydots.freemove.co.uk

bass

string pa

oohs

strings

♩ = 101,003471

6

crash
hats
snare
kick
piano 1
piano 2
R.Gtr
r.gtr 2
gtr 1
bass
string pa

9

hats
snare
kick
piano 1
piano 2
R.Gtr
r.gtr 2
bass
string pa

12

crash
hats
snare
kick
piano 1
piano 2
R.Gtr
r.gtr 2
bass
string pa

16

hats
snare
kick
piano 1
piano 2
R.Gtr
r.gtr 2
bass
string pa

20

hats
snare
kick
rim
piano 1
piano 2
R.Gtr
r.gtr 2
bass
string pa

24

hats
kick
rim
piano 1
R.Gtr
r.gtr 2
bass
string pa

28

hats
kick
rim
piano 1
R.Gtr
r.gtr 2
bass
string pa
oohs
strings

32

hats
kick
rim
piano 1
R.Gtr
r.gtr 2
bass
string pa
oohs
strings

36

crash
hats
snare
kick
rim
piano 1
piano 2
R.Gtr
r.gtr 2
bass
string pa
oohs
strings

40

hats
snare
kick
piano 1
piano 2
R.Gtr
r.gtr 2
bass
string pa

43

hats
snare
kick
piano 1
piano 2
R.Gtr
r.gtr 2
bass
string pa

46

crash
hats
snare
kick
piano 1
piano 2
R.Gtr
r.gtr 2
bass
string pa

49

hats
snare
kick
piano 1
piano 2
R.Gtr
r.gtr 2
bass
string pa

52

hats
snare
kick
piano 1
piano 2
R.Gtr
r.gtr 2
gtr 1
bass
string pa

55

crash
hats
snare
kick
piano 1
R.Gtr
r.gtr 2
gtr 1
bass
string pa

59

crash
hats
snare
kick
piano 1
R.Gtr
r.gtr 2
bass
string pa

63

hats
snare
kick
piano 1
R.Gtr
r.gtr 2
bass
string pa

67

crash
hats
snare
kick
piano 1
piano 2
R.Gtr
r.gtr 2
bass
string pa

70

hats
snare
kick
piano 1
piano 2
R.Gtr
r.gtr 2
bass
string pa

73

$\text{♩} = 97,001991 \quad \text{♩} = 93,000183 = 89,0003500183$

crash
hats
snare
kick
piano 1
R.Gtr
r.gtr 2
bass
string pa

One Day At A Time - One Day At A Time

crash

♩ = 101,003471

2 3 7

This block contains the first five measures of the guitar tab. It starts with a treble clef and a 4/4 time signature. Above the first measure is the number '2', above the second is '3', and above the third is '7'. There are also small circular symbols above the second, fourth, and fifth measures. The notes are represented by thick black horizontal bars on the staff lines.

16

23 7 7

This block contains measures 16 through 20. Above the first measure is the number '23', above the second is '7', and above the third is '7'. There are also small circular symbols above the second, fourth, and fifth measures. The notes are represented by thick black horizontal bars on the staff lines.

56

3 7

This block contains measures 56 through 60. Above the first measure is the number '3', and above the second is '7'. There are also small circular symbols above the second, fourth, and fifth measures. The notes are represented by thick black horizontal bars on the staff lines.

68

♩ = 97,091,990183,081,00183

6 2

This block contains measures 68 through 72. Above the first measure is the number '6', and above the fourth is '2'. There are also small circular symbols above the second, fourth, and fifth measures. The notes are represented by thick black horizontal bars on the staff lines.

One Day At A Time - One Day At A Time

hats

♩ = 101,003471

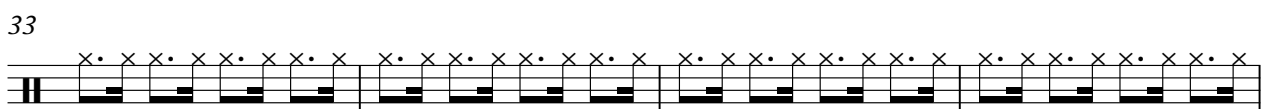
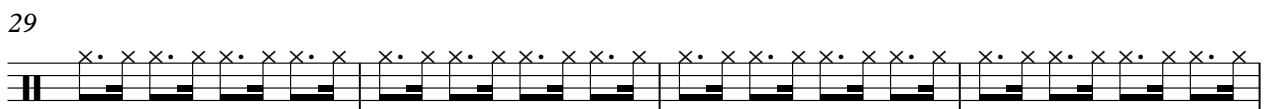
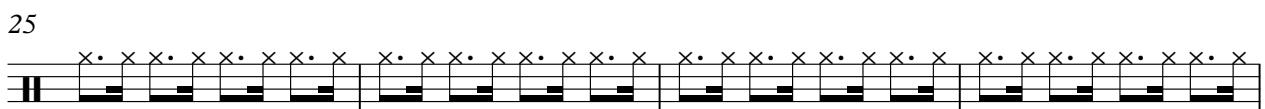
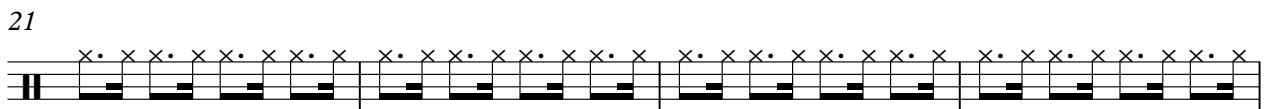
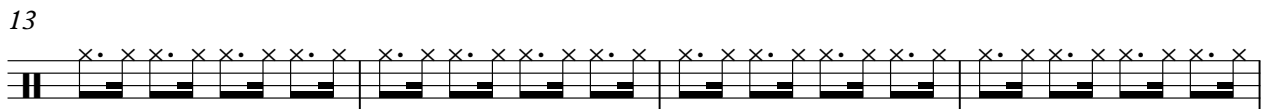
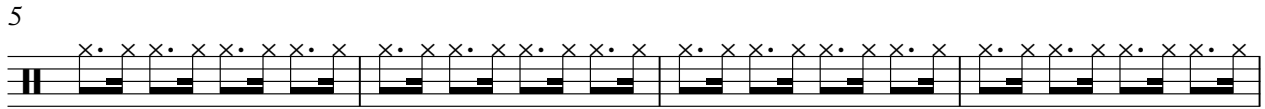
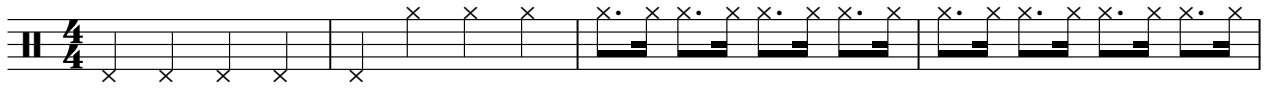

V.S.

2

hats

41

45

49

53

57

61

65

69

72

♩ = 97,00199,00189,081,755183

One Day At A Time - One Day At A Time

snare

♩ = 101,003471

2

8

14

20

16

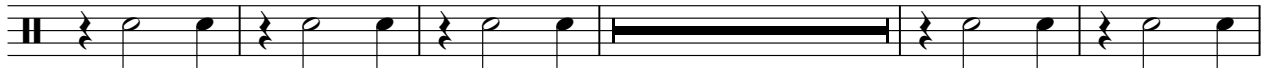

41

47

53

59

65

71

♩ = 97,0019001889001835

3

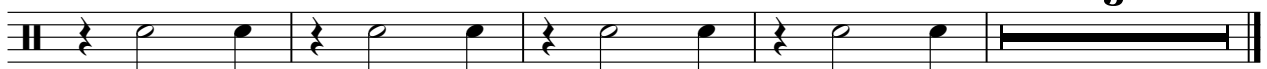

One Day At A Time - One Day At A Time

kick

♩ = 101,003471
2

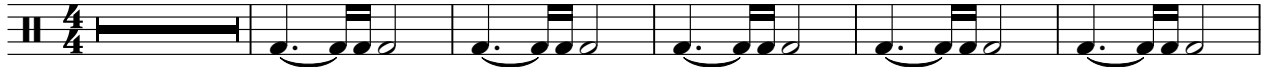

8

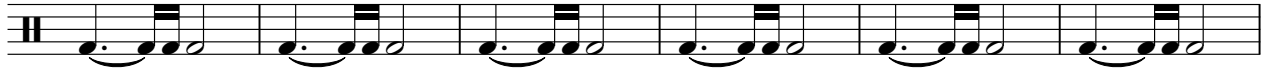

14

20

26

32

38

44

50

56

V.S.

2

kick

62

68

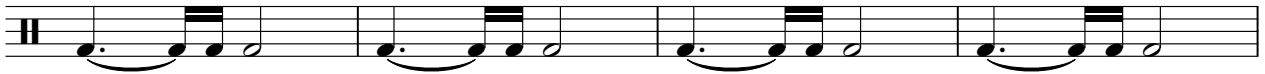

72

♩ = 97,001,000 18389,081,000 183

2

rim

One Day At A Time - One Day At A Time

♩ = 101,003471

22

|| $\frac{4}{4}$ | [Rest] | [Stem down, Circle] | [Stem down, Cross] | [Stem down, Circle] | [Stem down, Cross] | [Stem down, Circle] | [Stem down, Cross] | [Stem down, Circle] | [Stem down, Cross] | [Stem down, Circle] | [Stem down, Cross] |

27

|| [Stem down, Circle] | [Stem down, Cross] | [Stem down, Circle] | [Stem down, Cross] | [Stem down, Circle] | [Stem down, Cross] | [Stem down, Circle] | [Stem down, Cross] | [Stem down, Circle] | [Stem down, Cross] | [Stem down, Circle] | [Stem down, Cross] |

33

|| [Stem down, Circle] | [Stem down, Cross] | [Stem down, Circle] | [Stem down, Cross] | [Stem down, Circle] | [Stem down, Cross] | [Stem down, Circle] | [Stem down, Cross] | [Stem down, Circle] | [Stem down, Cross] | [Stem down, Circle] | [Stem down, Cross] |

38

♩ = 97,00193,000183 = 88,000533

35

4

|| [Stem down, Circle] | [Stem down, Cross] | [Stem down, Cross] | [Rest] | [Rest] | [Rest] | [Rest] | [Rest] | [Rest] | [Rest] |

One Day At A Time - One Day At A Time

piano 1

♩ = 101,003471

One Day At A Time. (Don Gibson)

2

5

8

11

14

17

20

23

26

29

V.S.

32

35

38

41

44

47

50

53

56

59

62

65

68

71

74 ♩ = 97,001991 ♩ = 93,000183 ♩ = 89,001755 ♩ = 83,000183

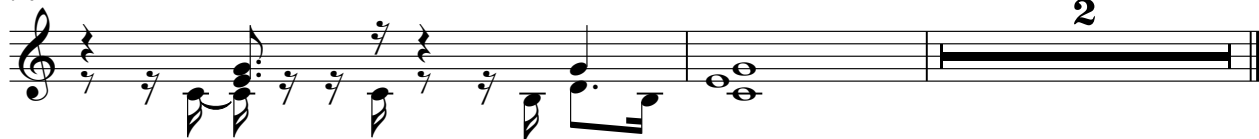

One Day At A Time - One Day At A Time

piano 2

♩ = 101,003471

Sequenced by Chris.Hankins.

2

piano 2

67

71

♩ = 97,000000183 ♩ = 89,000755

R.Gtr

One Day At A Time - One Day At A Time

♩ = 101,003471

V.S.

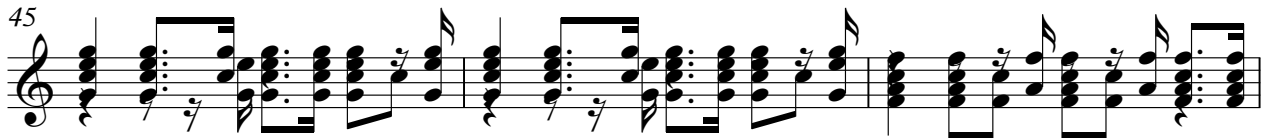

63

66

69

72

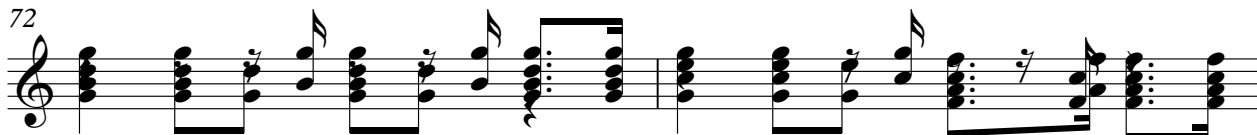

74

$\bullet = 97,00183$ $\bullet = 199,000183$ $\bullet = 89,001755$ $\bullet = 83,000183$

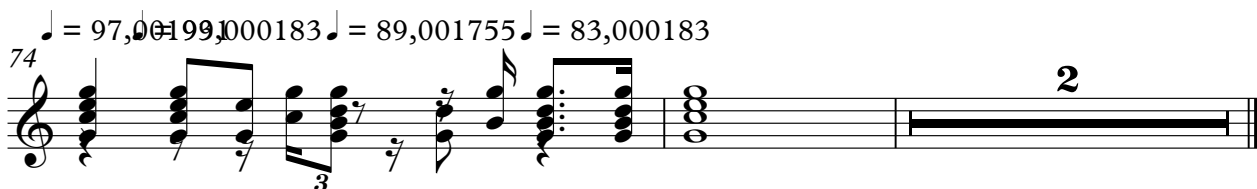

One Day At A Time - One Day At A Time

r.gtr 2

♩ = 101,003471

2

6

10

14

18

22

26

30

34

38

V.S.

42

46

50

54

58

62

66

70

♩ = 97,6099,00183 ♩ = 82,001733

73

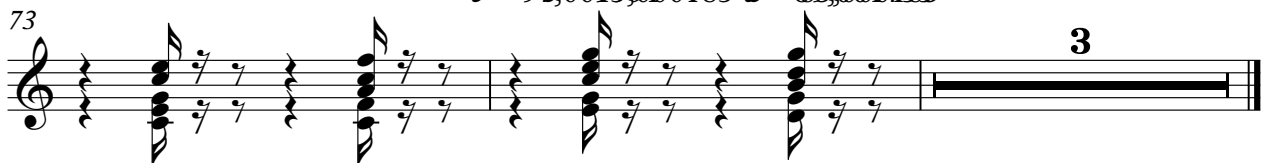

3

gtr 1

One Day At A Time - One Day At A Time

♩ = 101,003471
chris@daisydots.freereserve.co.uk

One Day At A Time - One Day At A Time

bass

♩ = 101,003471

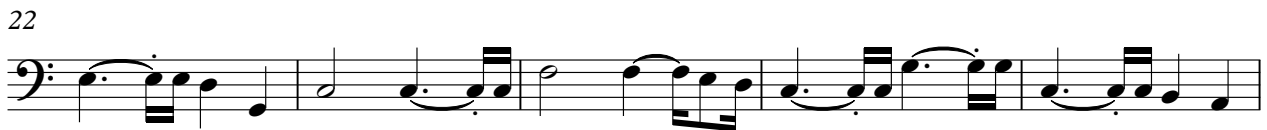

V.S.

2

bass

52

57

62

67

72

♩ = 97,001,00018389,001,000183

2

One Day At A Time - One Day At A Time

string pa

♩ = 101,003471

2

10

19

28

37

46

55

64

71

♩ = 97,001,000 ± 89,001,000 183

2

One Day At A Time - One Day At A Time

oohs

♪ = 101,003471

30

36

♪ = 97,000000183

♪ = 89,00071

35

4

strings

One Day At A Time - One Day At A Time

♩ = 101,003471

30

36

♩ = 97,0013900183 ♩ = 89,00071

35

4
