

Oprah - Oprah

♩ = 110,000107

pi-annie

4

sopoprahno

amaturecussion

pi-annie

6

sopoprahno

amaturecussion

electric trout

8

amaturecussion

electric trout

courtyard synths

10

sopoprahno

amaturecussion

electric trout

courtyard synths

12

sopoprahno

amaturecussion

electric trout

courtyard synths

14

sopoprahno

amaturecussion

electric trout

courtyard synths

16

sopoprahno

amaturecussion

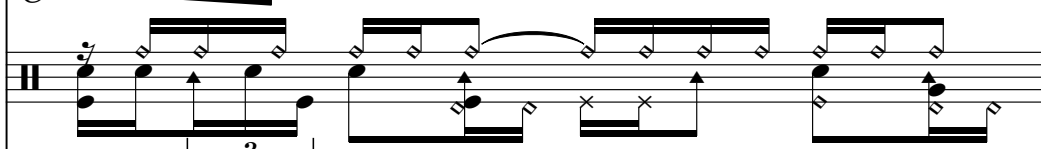

electric trout

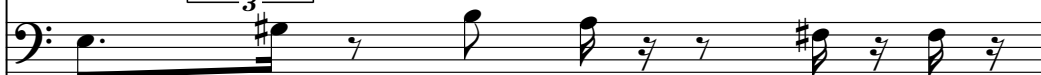

courtyard synths

17

sopoprahno

amaturecussion

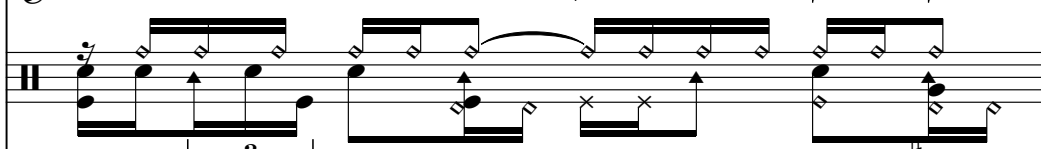

electric trout

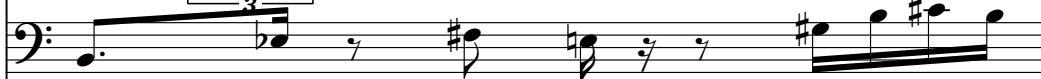

courtyard synths

18

sopoprahno

amaturecussion

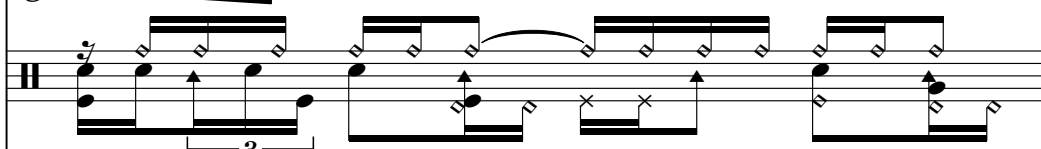

electric trout

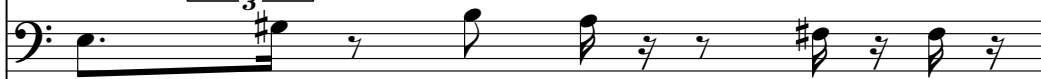

courtyard synths

19

sopoprahno

amaturecussion

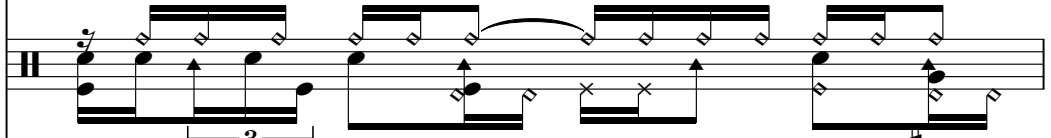

electric trout

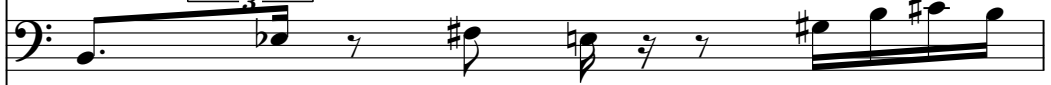

courtyard synths

20

sopoprahno

amaturecussion

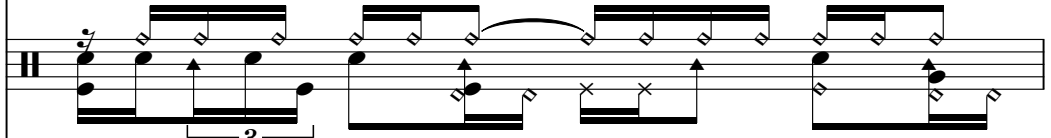

electric trout

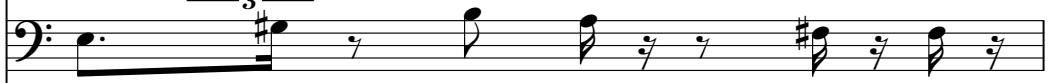

courtyard synths

21

sopoprahno

amaturecussion

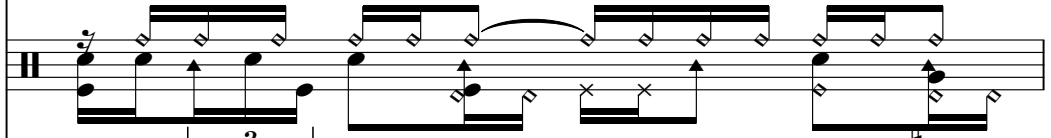

electric trout

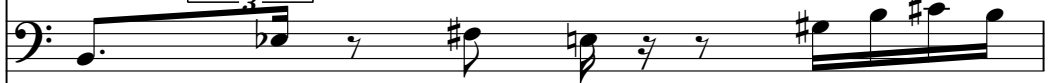

courtyard synths

22

sopoprahno

amaturecussion

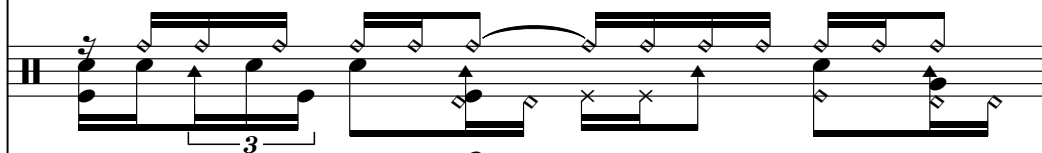

electric trout

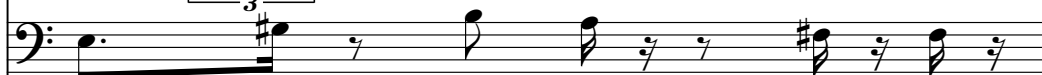

courtyard synths

23

sopoprahno

amaturecussion

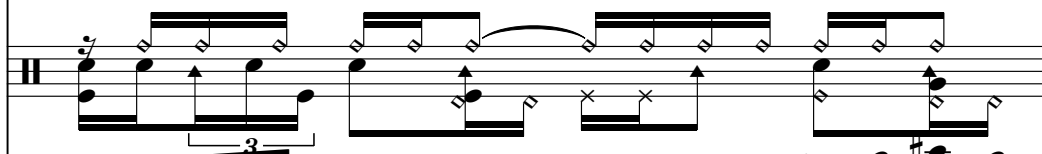

electric trout

courtyard synths

24

sopoprahno

amaturecussion

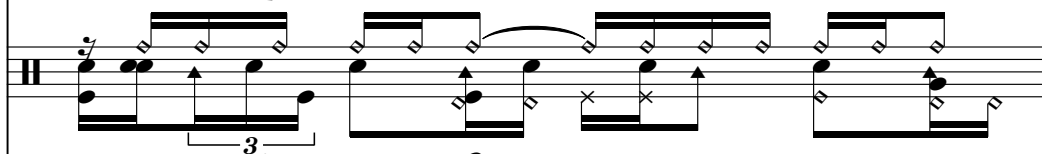

electric trout

courtyard synths

25

sopoprahno

amaturecussion

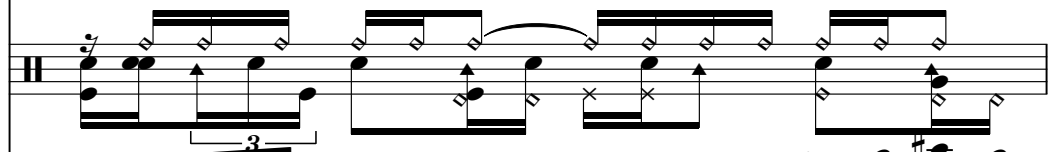

electric trout

courtyard synths

26

sopoprahno

amaturecussion

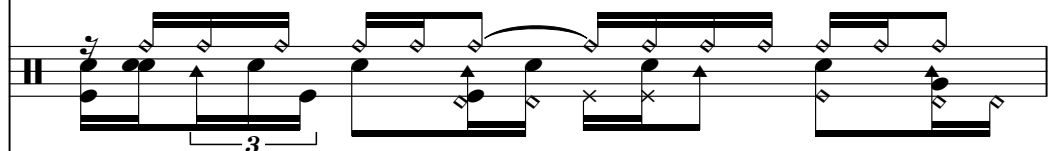

electric trout

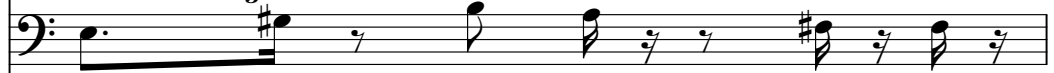

courtyard synths

27

sopoprahno

amaturecussion

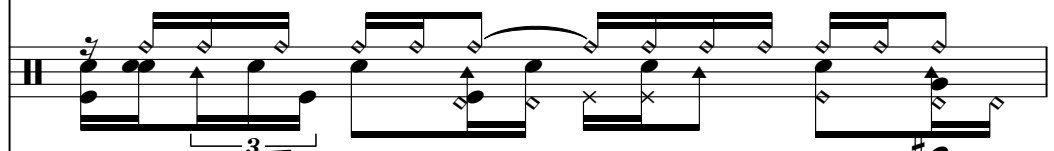

electric trout

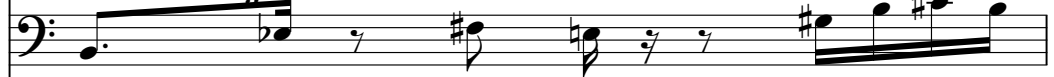

courtyard synths

28

sopoprahno

amaturecussion

electric trout

courtyard synths

29

sopoprahno

amaturecussion

electric trout

courtyard synths

30

sopoprahno

amaturecussion

electric trout

courtyard synths

31

sopoprahno

amaturecussion

electric trout

courtyard synth

32

sopoprahno

amaturecussion

electric trout

courtyard synth

33

sopoprahno

amaturecussion

electric trout

courtyard synth

34

sopoprahno

amaturecussion

electric trout

courtyard synths

35

sopoprahno

amaturecussion

electric trout

courtyard synths

36

sopoprahno

amaturecussion

electric trout

courtyard synths

37

sopoprahno

amaturecussion

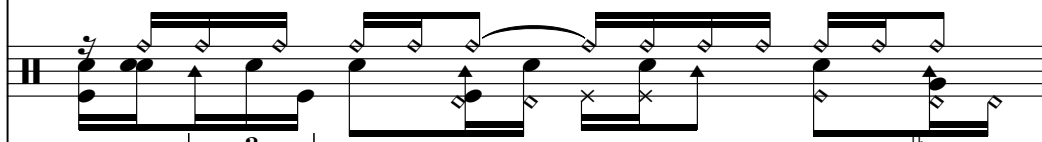

electric trout

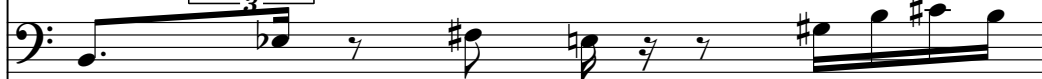

courtyard synths

38

sopoprahno

amaturecussion

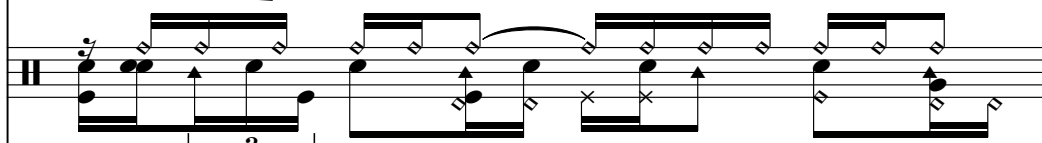

electric trout

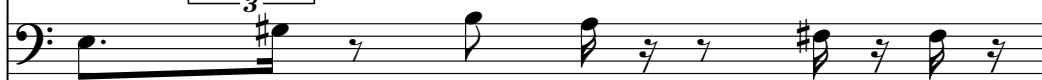

courtyard synths

39

sopoprahno

amaturecussion

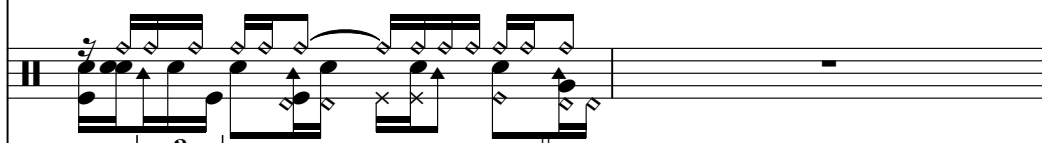

electric trout

courtyard synths

41

courtyard synths

courtyard synths

Oprah - Oprah

sopoprahno

$\text{♩} = 110,000107$

V.S.

2

sopoprahno

38

Oprah - Oprah

♩ = 110,000107

3

6

9

12

15

17

19

21

23

25

V.S.

27

29

31

33

35

37

39

Oprah - Oprah

electric trout

♩ = 110,000107

6

9

12

15

18

21

24

27

30

33

V.S.

2

electric trout

36

38

pi-annie

Oprah - Oprah

♩ = 110,000107

4

39

Oprah - Oprah

courtyard synth

♩ = 110,000107

7

10

13

16

18

20

22

24

26

28

V.S.

30

32

34

36

38

40

42

44

