

Outer Limits - Outer Limits

♩ = 100,000000

3

B. Fl.

Ob.

Cel.

Pad 7

Solo

Solo

Seash.

Seash.

5

B. Fl.

Ob.

Perc.

Cel.

Syn. Br.

Pad 7

Vla.

Solo

Solo

Seash.

Seash.

7

B. Fl.

Tba.

Perc.

Syn. Str.

Pad 7

Vla.

Solo

3

10

B. Fl.

Tbn.

Tba.

Timp.

Perc.

Syn. Br.

Syn. Str.

Pad 7

Vla.

Vla.

Solo

Seash.

13

B. Fl.

Tbn.

Tba.

Timp.

Syn. Br.

Syn. Str.

Vla.

Vla.

15

B. Fl.

Tbn.

Tba.

Timp.

Perc.

S.

Syn. Str.

Pad 7

Vla.

Vla.

Solo

Seash.

Seash.

17

Tbn.

Tba.

Timp.

Perc.

S.

Syn. Str.

Pad 7

Vla.

Vla.

Solo

Seash.

Seash.

18

Tbn.

Tba.

Timp.

Perc.

S.

Syn. Str.

Pad 7

Vla.

Vla.

Solo

Seash.

19

Ob.

Tbn.

Tba.

Timp.

Perc.

S.

Syn. Str.

Pad 7

Vla.

Vla.

Solo

Solo

Seash.

Seash.

21

B. Fl.

Ob.

Timp.

S.

Syn. Str.

Pad 7

Vla.

Vla.

Solo

Seash.

23

B. Fl.

Ob.

Tbn.

Tba.

Syn. Br.

Syn. Str.

Pad 7

Vla.

Vla.

Solo

Bass Flute

Outer Limits - Outer Limits

♩ = 100,000000

5

9

13

16

6

Oboe

Outer Limits - Outer Limits

♩ = 100,000000

2 13

20

3

Trombone

Outer Limits - Outer Limits

♩ = 100,000000

11

11

16

4

3

Tuba

Outer Limits - Outer Limits

♩ = 100,000000

7

14

19

4

Outer Limits - Outer Limits

Timpani

♩ = 100,000000

11

16

19

21

3

Outer Limits - Outer Limits

Percussion

♩ = 100,000000

4 2

3

11

3

17

19

4

Soprano

Outer Limits - Outer Limits

♩ = 100,000000

15

19

2

Celesta

Outer Limits - Outer Limits

♩ = 100,000000

2

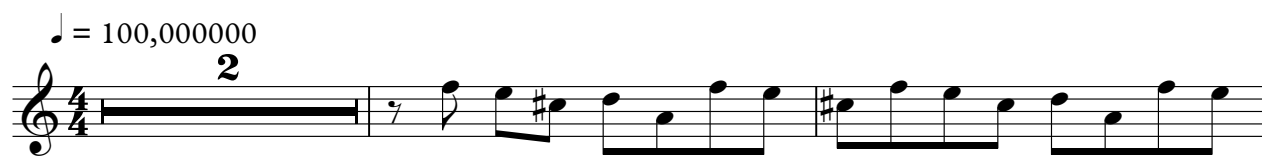

5

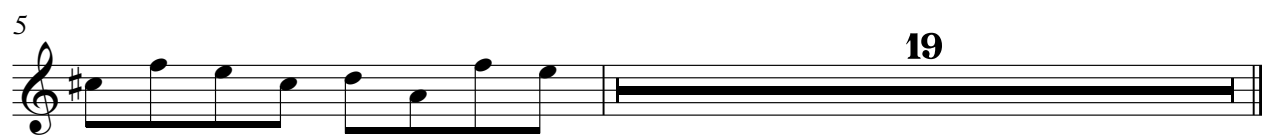

19

Synth Brass

Outer Limits - Outer Limits

♩ = 100,000000

13

$\text{♩} = 100,000,000$

6

12

15

20

2

23

Pad 7 (Halo)

Outer Limits - Outer Limits

♩ = 100,000000

2

6

10

4

17

21

3

Outer Limits - Outer Limits

Viola

♩ = 100,000000
5

10

14

18

22

23

Outer Limits - Outer Limits

Viola

♩ = 100,000000
11

14

17

2

23

3

Outer Limits - Outer Limits

Solo

♩ = 100,000000

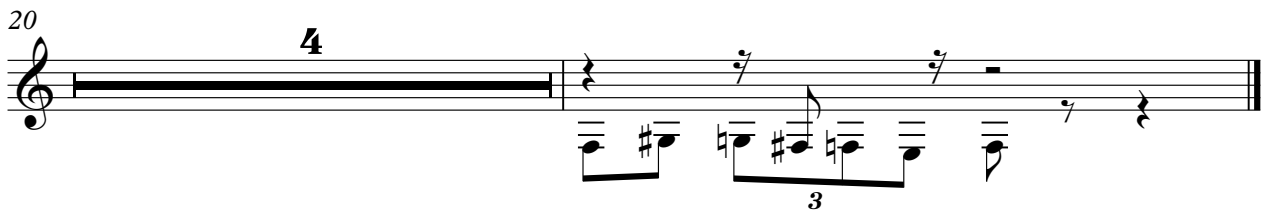
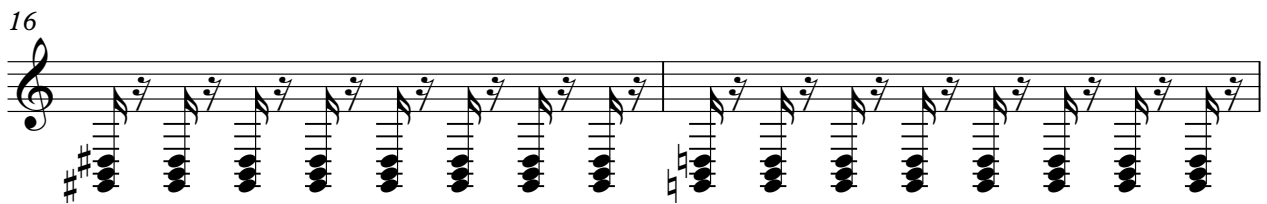

Solo

Outer Limits - Outer Limits

♩ = 100,000000

2 13

20

2

Seashore

Outer Limits - Outer Limits

$\text{♩} = 100,000,000$

3 **10**

16

4

Seashore

Outer Limits - Outer Limits

♩ = 100,000000

4/4

3

3

5

3 4 0

12

3 5