

Party Of Five - Party Of Five

♩ = 195,000198

kick
snare
hh
cym
gtr1
bass
organ1
gtr2

♩ = 195,000198

7

kick
snare
hh
gtr1
bass
organ1
gtr2

12

17

kick

snare

hh

cym

gtr1

bass

organ1

gtr2

organ2

Party Of Five - Party Of Five

kick

♩ = 195,000198

4

9

15

20

♩ = 180,000183 ♩ = 195,000198

2

Party Of Five - Party Of Five

snare

♩ = 195,000198

3

8

14

19

♩ = 180,000183 ♩ = 195,000198

2

2

Party Of Five - Party Of Five

hh

♩ = 195,000198

7

13

19

♩ = 180,000183 = 195,000198

Party Of Five - Party Of Five

cym

♩ = 195,000198

4 7 3

17

♩ = 180,000183 ♩ = 195,000198

3 3 2 2 2

Party Of Five - Party Of Five

tom

$\text{♩} = 195,000198$ $\text{♩} = 180,000183$ $\text{♩} = 195,000198$

21 2 2

tom fill

Party Of Five - Party Of Five

♪ = 195,000198 ♪ = 180,000183 ♪ = 195,000198

21

4/4

2/4

Party Of Five - Party Of Five

gtr1

♩ = 195,000198

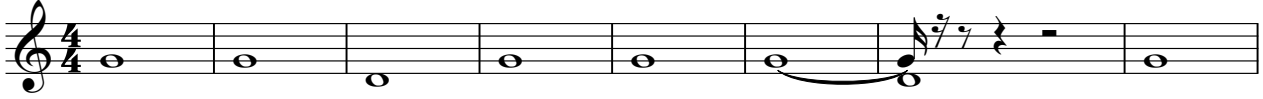

9

18

♩ = 180,000183 = 195,000198

Party Of Five - Party Of Five

bass

♩ = 195,000198

3

8

13

18

21

♩ = 180,000183 ♩ = 195,000198

2

organ1

Party Of Five - Party Of Five

$\text{♩} = 195,000198$

4

9

15

21

$\text{♩} = 180,000183$ $\text{♩} = 195,000198$

2

gtr2

Party Of Five - Party Of Five

♩ = 195,000198

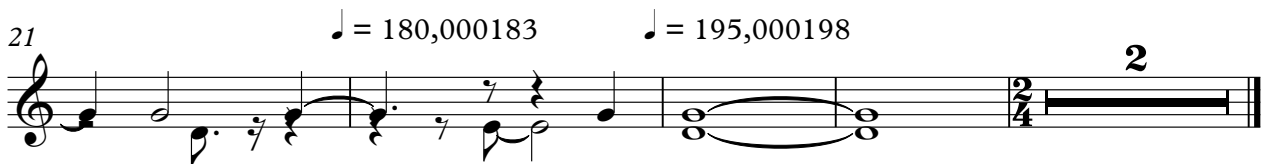

organ2

Party Of Five - Party Of Five

♩ = 195,000198

12

17

21

♩ = 180,000183 = 195,000198

2

organ3

Party Of Five - Party Of Five

♪ = 195,000198

12

16

♪ = 180,000183 ♪ = 195,000198

5 2 2