

Peanuts - Peanuts

♩ = 162,000168

Drums

Piano1

Piano1 notation for the first system, measures 1-3. The piano part features a complex rhythmic pattern with eighth and sixteenth notes, including grace notes and slurs. The key signature has one flat (B-flat).

4

Drums

Piano1

Piano1 notation for the second system, measures 4-6. The piano part continues with a complex rhythmic pattern, featuring eighth and sixteenth notes, grace notes, and slurs.

Piano2

Piano2 notation for the second system, measures 4-6. The piano part continues with a complex rhythmic pattern, featuring eighth and sixteenth notes, grace notes, and slurs.

Piano3

Piano3 notation for the second system, measures 4-6. The piano part continues with a complex rhythmic pattern, featuring eighth and sixteenth notes, grace notes, and slurs.

7

Drums

Piano1

Piano1 notation for the third system, measures 7-9. The piano part continues with a complex rhythmic pattern, featuring eighth and sixteenth notes, grace notes, and slurs.

Piano2

Piano2 notation for the third system, measures 7-9. The piano part continues with a complex rhythmic pattern, featuring eighth and sixteenth notes, grace notes, and slurs.

Piano3

Piano3 notation for the third system, measures 7-9. The piano part continues with a complex rhythmic pattern, featuring eighth and sixteenth notes, grace notes, and slurs.

9

Drums

Piano1

Piano1 notation for measures 9-11, featuring a melodic line with eighth and sixteenth notes.

Piano2

Piano2 notation for measures 9-11, featuring a melodic line with eighth and sixteenth notes.

Piano3

Piano3 notation for measures 9-11, featuring a melodic line with eighth and sixteenth notes.

12

Drums

Piano1

Piano1 notation for measures 12-14, featuring a melodic line with eighth and sixteenth notes.

Piano2

Piano2 notation for measures 12-14, featuring a melodic line with eighth and sixteenth notes.

Piano3

Piano3 notation for measures 12-14, featuring a melodic line with eighth and sixteenth notes.

15

Drums

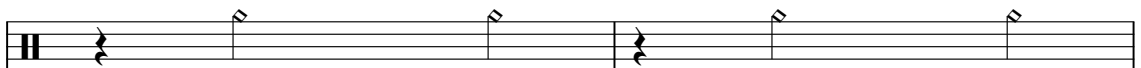

Piano1

Piano1 notation for measures 15-17, featuring a melodic line with eighth and sixteenth notes.

Piano2

Piano2 notation for measures 15-17, featuring a melodic line with eighth and sixteenth notes.

Piano3

Piano3 notation for measures 15-17, featuring a melodic line with eighth and sixteenth notes.

17

Drums

Piano1

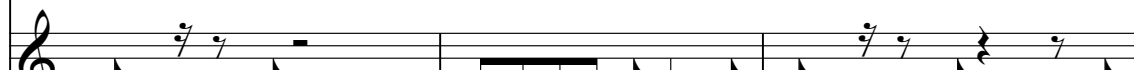

Piano1 notation for measures 17-19, featuring a melodic line with eighth notes and rests.

Piano2

Piano2 notation for measures 17-19, featuring a complex melodic line with many beamed notes.

Piano3

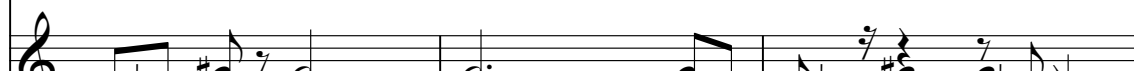

Piano3 notation for measures 17-19, featuring a melodic line with eighth notes and rests.

20

Drums

Piano1

Piano1 notation for measures 20-22, featuring a melodic line with eighth notes and rests.

Piano2

Piano2 notation for measures 20-22, featuring a complex melodic line with many beamed notes.

Piano3

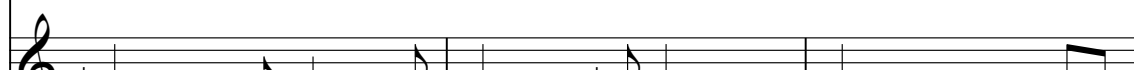

Piano3 notation for measures 20-22, featuring a melodic line with eighth notes and rests.

23

Drums

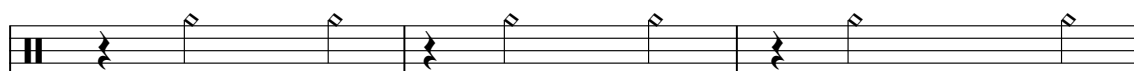

Piano1

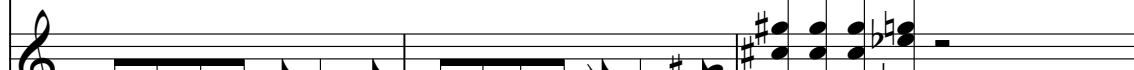

Piano1 notation for measures 23-25, featuring a melodic line with eighth notes and rests.

Piano2

Piano2 notation for measures 23-25, featuring a complex melodic line with many beamed notes.

Piano3

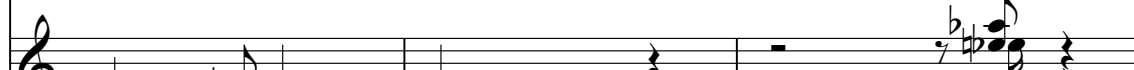

Piano3 notation for measures 23-25, featuring a melodic line with eighth notes and rests.

26

Drums

Piano1

Piano2

Piano3

28

Drums

Piano1

Piano2

Piano3

30

Drums

Piano1

Piano2

Piano3

33

Drums

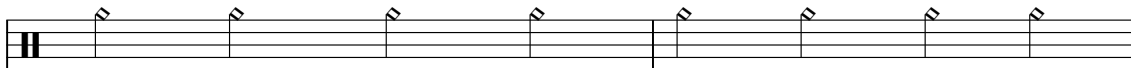
A single staff of music for drums, showing a consistent rhythmic pattern of eighth notes with a snare drum sound.

Piano1

A single staff of music for Piano 1, featuring a melodic line with eighth and sixteenth notes, including some rests.

Piano2

A single staff of music for Piano 2, showing a complex accompaniment with chords and moving lines.

Piano3

A single staff of music for Piano 3, featuring a melodic line with eighth notes and some rests.

35

Drums

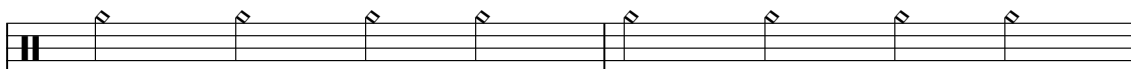
A single staff of music for drums, showing a consistent rhythmic pattern of eighth notes with a snare drum sound.

Piano1

A single staff of music for Piano 1, featuring a melodic line with eighth and sixteenth notes, including some rests.

Piano2

A single staff of music for Piano 2, showing a complex accompaniment with chords and moving lines, including a long slur.

Piano3

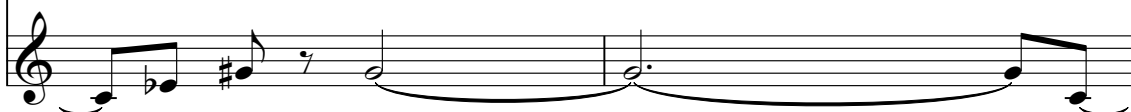
A single staff of music for Piano 3, featuring a melodic line with eighth notes and some rests, including a long slur.

37

Drums

A single staff of music for drums, showing a consistent rhythmic pattern of eighth notes with a snare drum sound.

Piano1

A single staff of music for Piano 1, featuring a melodic line with eighth and sixteenth notes, including some rests.

Piano2

A single staff of music for Piano 2, showing a complex accompaniment with chords and moving lines.

Piano3

A single staff of music for Piano 3, featuring a melodic line with eighth notes and some rests.

40

Drums

Piano1

Piano2

Piano3

43

Drums

Piano1

Piano2

Piano3

46

Bass Line

Drums

Piano1

Piano2

Piano3

49

Bass Line

Drums

Piano1

Piano2

Piano3

52

Bass Line

Drums

Piano1

Piano2

Piano3

55

Bass Line

Drums

Piano1

Piano2

58

Bass Line

Drums

Piano1

Piano2

60

Bass Line

Drums

Piano1

Piano2

63

Bass Line

Drums

Piano1

Piano2

Piano3

66

Bass Line

Drums

Piano1

Piano2

Piano3

68

Bass Line

Drums

Piano1

Piano2

Piano3

71

Bass Line

Drums

Piano1

Piano2

Piano3

74

Bass Line

Drums

Piano1

Piano2

Piano3

77

Bass Line

Drums

Piano1

Piano2

Piano3

80

Bass Line

Drums

Piano1

Piano3

83

Bass Line

Drums

Piano1

Piano3

86

Bass Line

Drums

Piano1

Piano3

88

Bass Line

Drums

Piano1

Piano3

90

Bass Line

Drums

Piano1

Piano3

92

Bass Line

Drums

Piano1

Piano3

95

Bass Line

Drums

Piano1

Piano2

Piano3

98

Bass Line

Drums

Piano1

Piano2

Piano3

100

Bass Line

Drums

Piano1

Piano2

Piano3

103

Bass Line

Drums

Piano1

Piano2

Piano3

106

Bass Line

Drums

Piano1

Piano2

Piano3

109

Bass Line

Drums

Piano1

112

Bass Line

Drums

Piano1

Piano2

Piano3

115

Bass Line

Drums

Piano1

Piano2

Piano3

118

Bass Line

Drums

Piano1

Piano2

Piano3

120

Bass Line

Drums

Piano1

Piano2

Piano3

Peanuts - Peanuts

Bass Line

♩ = 162,000168

47

V.S.

Bass Line

98

104

110

116

119

Drums

Peanuts - Peanuts

♩ = 162,000168

7

13

19

25

31

37

42

48

52

56

60

64

70

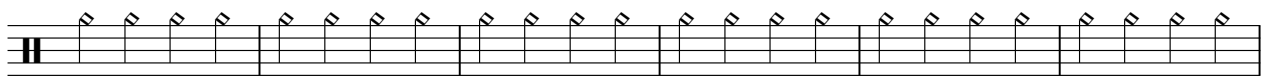

76

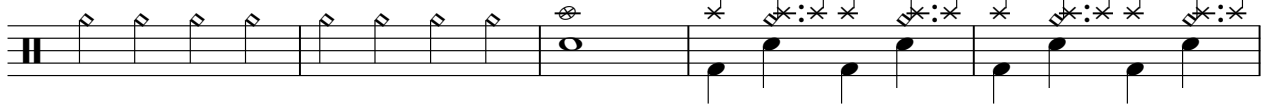

81

85

89

Drums

93

98

104

110

116

Peanuts - Peanuts

Piano I

♩ = 162,000168

V.S.

V.S.

110

113

117

119

Peanuts - Peanuts

Piano2

♩ = 162,000168

V.S.

117

52 9

64

69

75

81

85

88

90

93

97

