

Persuaders - Persuaders

0.0"
1.1,00
Theme from The Persuaders

♩ = 104,000015

Guitar

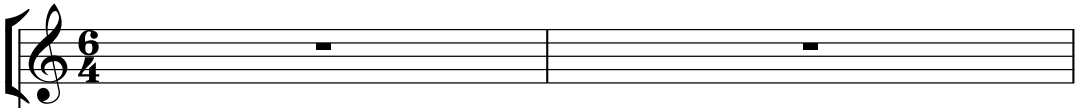

Synth Bass

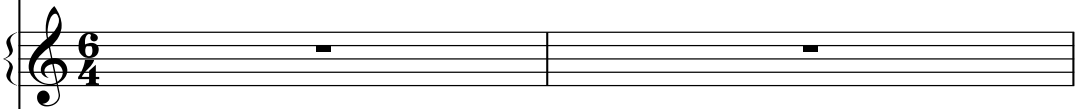

♩ = 104,000015

Piano Right

Piano Left

3

Piano Right

Piano Left

4

Piano Right

Piano Left

5

Piano Right

Piano Left

6

Piano Right

Piano Left

7

7

Piano Right

Piano Left

9

Bell

Harpisichord

11

Flutey

Drums

Bell

Harpisichord

Synth Bass

12

Flutey

Drums

Bell

Harpsichord

Synth Bass

13

Flutey

Drums

Bell

Harpsichord

Synth Bass

14

Flutey
Drums
Bell
Harpisichord
Synth Bass

15

Flutey
Drums
Bell
Guitar
Harpisichord
Synth Bass

16

Flutey

Drums

Bell

Guitar

Harpsichord

Synth Bass

17

Flutey

Drums

Bell

Guitar

Harpsichord

Synth Bass

18

Flutey

Drums

Bell

Guitar

Harpsichord

Synth Bass

This block contains the musical notation for measures 18 and 19. It features six staves: Flutey (treble clef), Drums (drum set), Bell (treble clef), Guitar (treble clef), Harpsichord (treble clef), and Synth Bass (treble clef). The Flutey part has a complex melodic line with many accidentals. The Drums part shows a steady rhythm with various drum sounds. The Bell part has sparse notes. The Guitar part has a melodic line with some bends. The Harpsichord part consists of block chords. The Synth Bass part has a rhythmic bass line.

19

Flutey

Drums

Bell

Guitar

Harpsichord

Synth Bass

This block contains the musical notation for measures 19 and 20. It features six staves: Flutey (treble clef), Drums (drum set), Bell (treble clef), Guitar (treble clef), Harpsichord (treble clef), and Synth Bass (treble clef). The Flutey part continues with a melodic line. The Drums part maintains the rhythm. The Bell part has sparse notes. The Guitar part has a melodic line. The Harpsichord part consists of block chords. The Synth Bass part has a rhythmic bass line.

20

Flutey

Drums

Bell

Guitar

Harpsichord

Synth Bass

21

Flutey

Drums

Bell

Guitar

Harpsichord

Synth Bass

22

Flutey

Drums

Guitar

Harpsichord

Synth Bass

23

Flutey

Drums

Bass Guitar

Harpsichord

String Chords

24

Flutey

Trumpet

Drums

Bass Guitar

Harpichord

String Chords

25

Flutey

Trumpet

Drums

Bass Guitar

Harpichord

String Chords

26

Flutey

Trumpet

Drums

Bass Guitar

Harpsichord

27

Flutey

Drums

Bass Guitar

Harpsichord

Synth Bass

28

Flutey

Drums

Bass Guitar

Harpsichord

Synth Bass

29

Flutey

Drums

Bass Guitar

Harpsichord

Synth Bass

30

Flutey

Drums

Bass Guitar

Harpsichord

Synth Bass

31

Flutey

Drums

Guitar

Harpsichord

Synth Bass

32

Flutey

Drums

Guitar

Harpsichord

Synth Bass

33

Flutey

Drums

Guitar

Harpsichord

Synth Bass

34

Flutey
Drums
Guitar
Harpisichord
Synth Bass

35

Flutey
Drums
Guitar
Harpisichord
Synth Bass

36

Flutey

Drums

Guitar

Harpsichord

Synth Bass

37

Flutey

Drums

Guitar

Harpsichord

Synth Bass

39

Flutey

Drums

Guitar

Harpsichord

Synth Bass

41

Harpsichord

Synth Bass

Piano Right

Piano Left

43

Piano Right

Piano Left

45

Piano Right

Piano Left

46

Piano Right

Piano Left

47

Piano Right

Piano Left

48

Piano Right

Piano Left

Persuaders - Persuaders

Flutey

♩ = 104,000015

10

12

14

16

18

20

22

24

26

28

V.S.

30

32

34

36

38

40

Trumpet

Persuaders - Persuaders

♩ = 104,000015

23

25

23

Persuaders - Persuaders

Drums

♩ = 104,000015

10

13

16

19

22

24

26

28

30

32

V.S.

2

Drums

34

36

38

40

Bell

Persuaders - Persuaders

♩ = 104,000015

9

13

17

20

28

Persuaders - Persuaders

Guitar

♩ = 104,000015

14

17

20

23

8

33

36

39

9

♩ = 104,000015

22

25

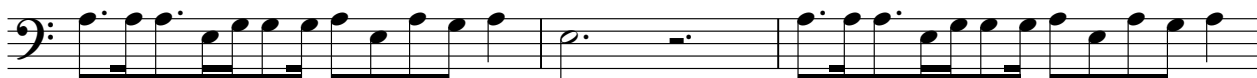

28

30

19

Harpisichord

Persuaders - Persuaders

♩ = 104,000015

8

11

14

17

20

23

26

29

32

V.S.

Harpsichord

35

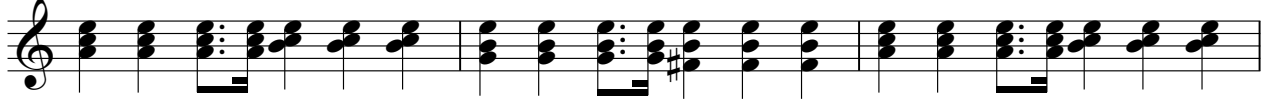

38

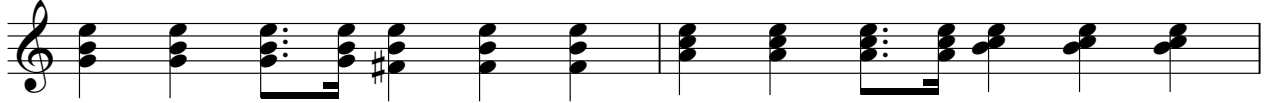

40

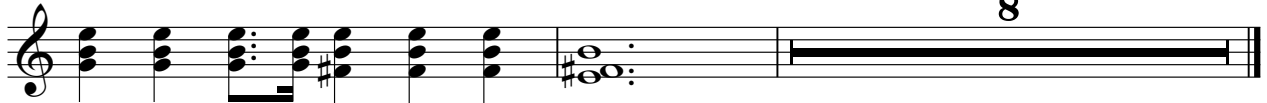

Persuaders - Persuaders

Synth Bass

♩ = 104,000015

10

13

16

19

22

28

31

34

37

40

8

String Chords

Persuaders - Persuaders

♩ = 104,000015

22

24

Piano Right

Persuaders - Persuaders

♩ = 104,000015

5

8

33

43

47

Persuaders - Persuaders

Piano Left

♩ = 104,000015

3

5

7

33

42

45

47